BANGOR DAILY WHIG AND COURIER.

BY BOUTELLE & BURR. {ENTERED AS SECOND CLASS MAIL MATTER.} BANGOR, ME., MONDAY MORNING, MARCH 30, 1885. VOLUME LII.---NUMBER 77.

BANGOR
Daily Whig and Courier,
PUBLISHED MORNINGS
at East End Kenduskeag Bridge,
BY
BOUTELLE & BURR.
C. A. BOUTELLE. BENJ. A. BURR.

Terms—$6.00 per year, $3.00 for six months. [illegible] Invariably in advance.

THE BANGOR WEEKLY COURIER
PUBLISHED EVERY FRIDAY,
at office of the DAILY WHIG & COURIER, at [illegible] Dollars per Year, invariably in advance.

AGENCIES.
S. M. PETTENGILL & Co., 10 State Street, Boston, and 37 Park Row, New York City, are authorized to receive Advertisements and Subscriptions for this Paper.
[illegible] No. 226 Washington Street, [illegible]
[illegible] & Co., Agents, 10 Spruce Street, New York.
[illegible] 18 Tremont street, Boston.
[illegible] Agent, 285 Washington Street, [illegible]
[illegible] Agent, 41 Park Row, New York.

[illegible] must in all cases be paid in advance.

[illegible] affixed to the colored slips shows the [illegible] the subscription is paid. All papers [illegible] when the subscription expires.

Business Cards.

If You Intend to Paint Use

H. W. JOHNS'
ASBESTOS
LIQUID PAINTS.
[illegible] made from the best materials [illegible] durability.
FOR SALE BY
HENRY McLAUGHLIN.
City Drug Store.

SOAP MAKING TIME
[illegible] we have a large stock of strictly
First Sort Potash
AT LOW PRICE.
—ALSO—
All Other Materials For Making Soap.
Wm. E. MANN & CO.,
City Drug Store.

ADVERTISING
[illegible] state of perfection, where a [illegible] bring the most effective [illegible]

"I Am Going to Sell Out."
SEE PRICES:
[illegible] Watches from $5.00 [illegible] $17.00
[illegible] Watches from $20.00 [illegible] $100.00.
Plated Knives, Roger's, $[illegible] per dozen.
Plated Forks, from $4.00 to $8.00 per Dozen.
Plated Tea spoons from $2.00 to $4.00.
Castors from $2.50 to $6.00.
[illegible] Card Receivers, Ice Pitchers, Party [illegible] Fans, Bronzes, Marble Clocks, Fancy Basque Ware, Jewelry and Fancy Goods.
Sweeping Reduction in Prices Of Everything! [illegible] all the week. Come before [illegible]
CHARLES HALE & CO.,
24 MAIN STREET.

WE OFTEN WONDER
[illegible] should be getting for sewing [illegible] not planted in the [illegible] number of the human family, [illegible] down to the humble [illegible] of ornament. We—but [illegible] doing more—except that we [illegible] all, from the [illegible] down [illegible] who wish to adorn themselves [illegible] Gold Hair Jewelry, or [illegible] which we make to order.
[illegible] Main St., Up Stairs, F. A. BUTTERS.

MARRIAGE, Visiting and Business Cards [illegible] styles of type, at Whig and [illegible] B. A. BURR.

HARLOW'S DRUG STORE.
Trusses! Trusses!
Abdominal Supporters, Elastic Stockings, and Knee Caps.
[illegible] orders for this class of [illegible] satisfaction warranted.
[illegible] Lozenges, English Cubeb Lozenges, all Sorts of Cough Lozenges, Soda Mint Tablets, Harlow's Cough Syrup.
D. B. COUCH DROPS,
[illegible] proved by long experience to [illegible] for dry coughs and trouble [illegible] affections.
Menthol Pencils, Bromo Caffeine, Elixir Guarana, &c., for Headache and Neuralgia,
all at
HARLOW'S DRUG STORE,
4 Smith Block.

Cigars and Tobacco,
—AT—
CHAS. YORK & CO.'S.

Poor, White & Greenough,
BANKERS,
PRIME RAILWAY SECURITIES ALWAYS ON HAND FOR INVESTMENT.
MINNEAPOLIS REAL ESTATE 7 PER CENT [illegible] FOR SALE AT 101 AND INTEREST.
PROPRIETORS OF "POOR'S MANUAL OF RAILWAYS." CORRESPONDENCE INVITED.
45 WALL ST., NEW YORK.

Old Papers,
In any quantity, for sale at this office.

Real Estate.

For Sale or Exchange.
A farm bordering on Cold Stream Pond, two houses and barn on the premises, lovely chance for summer resort; near fishing, boating, bathing and gunning, good place for transient boarders, being situated on main road, half way between two hotels, will exchange for interest in [illegible] established or manufacturing business with my services if desired; or for good house or store with lot in the city of large village or for mortgage, or for good two seated, new wagon, if terms are mutual.
For further particulars apply on the premises, or address, C. A. DOLLEY,
Lincoln, Me., March 28th, 1885. 2t*

FOR SALE.
A very desirable house located in an unexceptionable neighborhood on the East side. Has cement cellar with perfect drainage. Good furnace, gas, large bath room, don't water works, and valuable fruit garden. For particulars apply to
CHAS. S. PEARL,
march23 Real Estate Broker.

FOR RENT.
A tenement of seven rooms desirably located. Price $7 a month. Enquire of
JAMES H. SNOW,
march19 tf 76 Ohio Street

For Sale,
On Essex street, three quarters of a mile from Post Office, the Judge Hathaway place, so called, consisting of large house of 17 rooms, stable, six acres of land and 40 fruit trees, good water, all in good condition. Terms easy. Enquire of JOHN MORIARTY,
march13 2w* Box 618, Calais, Me.

FOR SALE.
The modern two story dwelling house, pleasantly situated on the corner of Center and Spring streets, fronting on Center St., in good repair. For particulars enquire of
OSCAR S. HOWARD
feb24 tf

For Rent.
Tenement for rent on Pine Street. Call on
JAMES CUNNINGHAM,
feb5 20 Exchange Street. W&S

FOR SALE.
A desirable located house on Pine street, with twelve rooms, stone cellar, furnace, gas, hot and cold water; lot 50x120 feet. Enquire at
feb4 77 EXCHANGE STREET.

Farm For Sale.
Near this city, containing 82 acres; well located for tells farm, cuts thirty to thirty-five tons hay. Stock, hay and farming tools also for sale. For further information, Address, FARMER,
march2 2md&w* Bangor P. O.

THE SECRET
—OF THE—
UNIVERSAL SUCCESS
—OF THE—
Royal Clarion

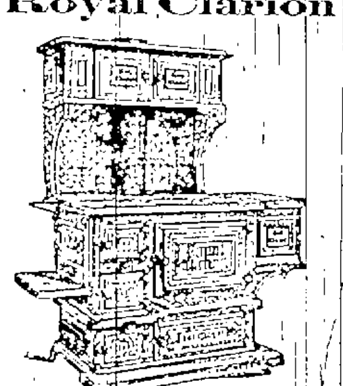

COOKING RANGE,
You can easily ascertain by an inspection of its merits. You will find it has more conveniences and is much better adapted to your wants than any other Range made.
Thousands and Thousands in Use.
Every Range Warranted.
Manufactured and For Sale By
WOOD, BISHOP & CO.,
ALSO FOR SALE BY
JOSEPH SEMPLE, - - Bangor.
H. T. SPARKS, - - Brewer.
nov14 eow d&w

CHAS. S. PEARL
Real Estate Broker, Insurance Agent
—AND—
AUCTIONEER.
Office—No. 6 Kenduskeag Block.

Fancy Dried Fruits.
New Shelled Almonds, Jordan.
New Prunes, French,
New Raisins, Specials,
New Figs, Pulled,
California Evaporated Apricot
—AT—
FRED T. HALL & CO.'S
28 and 30 Central Street.
nov3

Free Farms,
Bangor,---County Seat.
Walworth Co., - Dakota.
Situated in the
Celebrated Blue Blanket District,
Settling up faster than any portion of the West.
Good Climate, Good Water and Good Opening for Business of all Kinds.
Exceptionally fine opening for Harness Makers, Shoe Makers, Wagon Makers, Grocers, Hardware, &c., &c.
For particulars, address,
H. B. FOSTER
Bangor, Walworth Co., Dakota.
feb3 d&w

THE SCIENCE OF LIFE. ONLY $1.
BY MAIL POST-PAID.

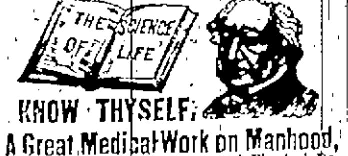

KNOW THYSELF.
A Great Medical Work on Manhood,
Exhausted Vitality, Nervous and Physical Debility, Premature Decline in Man, and the untold miseries resulting from indiscretion or excesses. A book for every man, young, middle aged and old. It contains 125 prescriptions for all acute and chronic diseases, each one of which is invaluable. So found by the Author, whose experience for 23 years is such as probably never before fell to the lot of any physician. 300 pages, bound in beautiful French muslin, embossed covers, full gilt, guaranteed to be a finer work in every sense—mechanical, literary and professional—than any other work sold in this country for $2.50, or the money will be refunded in every instance. Price only $1.00 by mail, postpaid. Illustrative sample 6 cents. Send now. Gold medal awarded the author by the National Medical Association, to the officers of which he refers.
The Science of Life should be read by the young for instruction, and by the afflicted for relief. It will benefit all.—London Lancet.
There is no member of society to whom this book will not be useful, whether youth, parent, guardian, instructor or clergyman.—Argonaut.
Address the Peabody Medical Institute, or Dr. W. H. Parker, No. 4 Bulfinch Street, Boston, Mass., who may be consulted on all diseases requiring skill and experience. Chronic and obstinate diseases that have baffled the skill of all other physicians a specialty. Such treated successfully without an instance of failure. Mention this paper.
HEAL THYSELF
june6 eod&wly

Wanted.

Cook Wanted
at CHILDREN'S HOME.
march27 3t

NOTICE.
A first-class cook wants a situation, either meat or pastry. No objection to the country. Good references given. Apply for one week at
NO. 11 OAK STREET,
march27 3t* Bangor

Wanted.
$800 or $1,000 at 5 per cent interest, payable $100 a year and interest annually, to be secured by productive real estate.
Apply to WM. MANN,
march27 1w* 139 Cedar Street

Governess Wanted.
For the care and teaching of two children.
Address, P. O. BOX, No. 1025,
march21 tf Bangor, Me

The Modern Athene.
Ruskin says Athene, the Goddess of Wisdom, banged her hair. The modern goddesses do not confine their banging exclusively to their hair, we regret to say, but to those whose banging is confined to their own fair locks, we would say, for a first class, modern bang, go to
ROBERT A. JORDAN'S,
march26 Next Door to Veazie Bank.

Keys Lost.
Monday, on or near Pickering Square. A bunch of keys. The finder will be rewarded by leaving the same at this office.
march30 1w

Bangor Carpet Duster.
HOUSE CLEANING time again. Thanking our patrons for past favors, we would say that we are ready for your Carpets again, and hope for many new customers. By our machine, dusty carpets are entirely freed from dust and moths. Send in your orders now and avoid the rush later in the season.
WM. H. EARLE & CO.,
march5 No. 85 Exchange Street eod tf

Oranges, Lemons,
Evaporated Apples, Maple Sugar and Syrup, at
H. S. SANDS & CO.,
90 Exchange Street.
march27

New Soused Tripe,
New Soused Pigs Feet,
—AT—
CHAS. YORK & CO.'S.
march28

KENNEDY'S
FAIRY DESSERT.
For a delicious table luxury, these goods are unequalled, as a single trial will demonstrate. The rapidly increasing demand for them in all parts of the country gives evidence that we were not mistaken in supposing they would supply a long-felt want.
They are neatly packed in half pound boxes, and can be had at first-class grocery stores everywhere.
F. A. KENNEDY CO.,
Cambridge, Mass.
march25 eod tf

THE BANGOR
Steam Laundry,
is equipped with all of the improved machinery, and with long experienced workmen is able to turn out all kinds of laundry work in the best possible manner at short notice, to the best satisfaction of all. Feather beds renovated, also carpets cleansed. Hot and Cold Water Baths.
NO. 31 CENTRAL ST.,
BANGOR, - - - MAINE.
F. O. BUZZELL, Prop.
dec31

We Have a New Stock of
KALSOMINE,
—AND—
Ready Mixed Paints,
All Colors of both. Any one can apply them.
W. P. DICKEY & CO.
mdre2

TO RENT.
A front room suitable for a gentleman and wife or two gentlemen, either with or without board, at 44 Cedar street, Bangor. References required.
march26 1w

MURRY'S.
Having purchased the house at Pushaw Lake, formerly known as the Perch House, but which will be known hereafter as Murry's, I shall open it on
Wednesday, February 25th,
for private parties, wishing for suppers, Dances, &c. Parties wishing to obtain the use of the house, can do so by making arrangements with W. H. Dunse, (Caterer) West End Kenduskeag Bridge, or with J. Fields Murry, M. C. R. R. Restaurant. The House will be formally opened to the public, on July 1st, 1885.
J. FIELDS MURRY, Prop'r Murry's.
feb25 tf

BUSINESS.
For sale. A good paying and well established business (not my own) requiring from $4,000 to $6,000 capital. Apply to
CHAS S PEARL,
feb25 No. 6 Kenduskeag Block.

Important if True!!
And who can doubt that all kinds of
Furniture and Mattresses
need an early looking after and thorough renovation at this season. The accumulation of dust and moths produce much sickness which might be avoided by a small outlay. The prices of both material and labor are lower than ever before. So start early and get the best before the rush comes at
H. S. Brown's, 7 State St.,
STETSON'S BLOCK.
march6 eod 3m*

GERMANIA
Fire Insurance Comp'y
OF NEW YORK.
STATEMENT OF CONDITION OF THE COMPY
JANUARY 1ST, 1885.

Cash Capital,	$1,000,000.00
Reserve for Re-Insurance,	$946,773.89
Reserve for Losses and other Liabilities,	$185,963.24
Net Surplus,	567,341.50
	$2,700,075.63

JOHN S. KIMBALL & SON, AGENTS
128 Exchange St., Bangor, Me.
march31 eod3w

APRIL CENTURY
—RECEIVED BY—
D. BUGBEE & CO.
march26

JOHNSON'S ANODYNE LINIMENT

The Most Wonderful Family Remedy Ever Known. CURES—Diphtheria, Croup, Asthma, Bronchitis, Neuralgia, Rheumatism, Bleeding at the Lungs, Hoarseness, Influenza, Hacking Cough, Whooping Cough. Excels all other Remedies for External Use. CURES—Catarrh, Cholera Morbus, Dysentery, Chronic Diarrhoea, Kidney Troubles, Spinal Diseases. Circulars free. I. S. JOHNSON & CO., Boston, Mass.

FOR INTERNAL AND EXTERNAL USE.

PARSONS' PURGATIVE PILLS
MAKE NEW, RICH BLOOD.
Positively cure SICK-HEADACHE, Biliousness, and all LIVER and BOWEL Complaints, MALARIA, BLOOD POISON, and Skin Diseases (ONE PILL A DOSE). For Female Complaints these Pills have no equal. "I find them a valuable Cathartic and Liver Pill—Dr. T. M. Palmer, Monticello, Fla." "In my practice I use no other."—J. Dennison, M.D., DeWitt, Iowa. Sold everywhere, or sent by mail for 25 cts. in stamps. Valuable information FREE. I. S. JOHNSON & CO., BOSTON, MASS.

MAKE HENS LAY
It is a well-known fact that most of the Horse and Cattle Powder sold in this country is worthless; that Sheridan's Condition Powder is absolutely pure and very valuable. Nothing on Earth will make hens lay like Sheridan's Condition Powder. Dose, one teaspoonful to each pint of food. It will also positively prevent and cure
CHICKEN CHOLERA, Hog Cholera, &c. Sold everywhere, or sent by mail for 25c. in stamps. Furnished in large cans, price $1.00; by mail, $1.20. Circulars free. I. S. JOHNSON & CO., Boston, Mass.

Butterick's Spring Patterns.
Full Stock of These Immensely Popular Patterns.

Spring and Summer, Metropolitan Large Catalogue,	25 cents.
March "Delineator,"	15 cents.
March "Review,"	5 cents.
March Sheet or a 32 page Catalogue,	Free.

Any of Butterick's Patterns, Books, Papers, Plates, &c., sent post paid for the price. Address all orders to
19 Main St., Bangor, Me. - - C. W. COFFIN.
march5

Dirigo Shingle Machine.

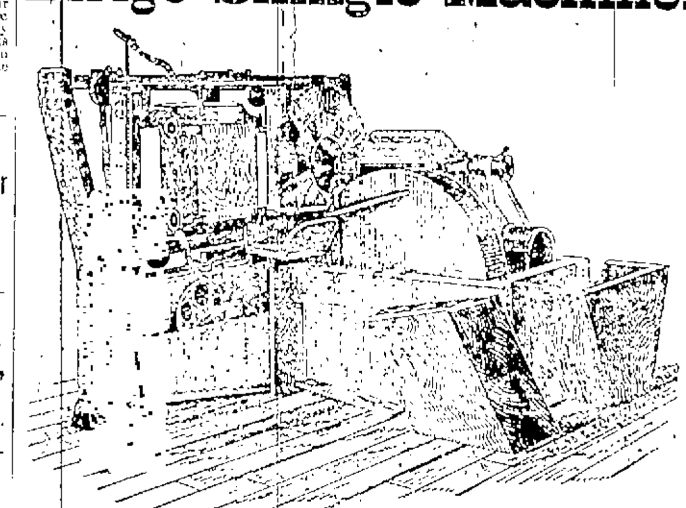

HINCKLEY & EGERY IRON COMPANY,
MANUFACTURERS.
BANGOR, MAINE.
feb5

Our New Style Spring Silk Hats
—ARE THE—
Latest, Neatest, Nobbiest and Most Dressy Hats
that can be worn. The only style which combines elegance and taste. Also,
Young Men's Style of Silk Hat.
The MOST ATTRACTIVE HAT YET INTRODUCED. Splendid assortment just opened up and ready for wear. Call on
ADAMS BROTHERS,
KENDUSKEAG BRIDGE,
And inspect them and select your [illegible]
march12

Carpets and Furniture!
They only say that our line of
Moquettes, Velvets, Brussels, Tapestries, Extra Super, Ingrains, Hemp, Oil Cloth, &c., &c.,
are just suited for this market. Another lot just received. Call and examine this stock before purchasing.
HAMMOND STREET. - - - DOLE BROTHERS.
march11

FRANK D. PULLEN & CO.
would respectfully inform their friends and the public, that they have just received their
SPRING STOCK
—OF—
FINE FOREIGN and DOMESTIC WOOLENS
and that they are now OPEN FOR INSPECTION. They have one of the FINEST STOCKS ever shown in Bangor and would be pleased to have ALL call and examine. NO TROUBLE TO SHOW GOODS. FINE WORK A SPECIALTY WITH THIS HOUSE.
—THEIR—
Ready-Made Clothing,
FURNISHING GOODS,
Boots, Shoes, Hats, Caps, &c.
FOR MEN AND BOYS,
will be kept up to its high standard.
ALL THE NOVELTIES OF THE SEASON
—IN—
Neck Ties, Linen Cuffs, Collars, Dress Shirts, Kid Gloves and Fine Hosiery,
which will be a specialty with this house.
FRANK D. PULLEN & CO.
143 and 145 Exchange St., Cor. State,
march 9

Akron Vitrified Drain Pipe.
—THE—
ONLY INDESTRUCTIBLE DRAIN PIPE,
All others being effected by acids and moisture in the soil. It is the only Drain Pipe used by the Sewer Departments of Boston and other large cities. The city of Boston last year refused to consider bids made by others than Akron Drain Pipe Manufacturers.
—SOLD BY—
GETCHELL, LEIGHTON & CO.,
29 CENTRAL STREET.
apr23

Whig and Courier.

Daily Established 1834--Weekly 1815

TERMS OF ADVERTISING:

For one square (one inch in space) one insertion	$1 50
For one square, two insertions	1 75
For one square, three times in the Daily	1 [illegible]
For one square, one week	2 00
Each week's continuance	75
For half square, one time	75
For half square, three times	1 00
For half square, one week	1 25
Each week's continuance	40
For one square, in Weekly, three times	1 50
Each week's continuance	25

SPECIAL NOTICES
$2.50 per square for first week—$1.00 per square for continuance.
DOUBLE COLUMN ADVERTISEMENTS inserted at the rate of "Special Notices."
☞ Advertisements continued three times a week, at two thirds price; twice a week, one half price; one time a week, one third price.
☞ Advertisements, where the time of insertion is not specially designated, will be continued until otherwise ordered.
☞ All transient advertising must be paid for in advance.
Advertisements under the head of "Business Notices," 10 cents per line each insertion, for solid matter, and 15 cents per line for leaded.

STATE NEWS.

Aroostook.
Mr. Estes, associate principal of Houlton Academy, was injured in the face and one eye by an explosion which occurred in performing chemical experiments on Monday evening. Fortunately the eye was not so badly injured as was at first feared, and there is prospect of a speedy recovery.

Cumberland.
Michael Gerrity, Thursday, fell from the fourth story of a furniture building in Portland, to the packing room, a distance forty feet. He escaped with a slight [illegible] of the ankle.
Gilbert Doughty of the schooner Willis P., of Harpswell, was lost from a dory, Jeffreys Banks, Wednesday. Doughty was always subject to fits and thinking that he would meet his death from drowning often secured himself by his painter.

Franklin.
Dr. Fordyce Barker, the eminent New York physician, attending upon General Grant, is a native of Wilton, and is the only son of the late Dr. John Barker, of that town. He graduated at Bowdoin in the class of '37, studied with his father, continued his studies in Paris, and has for years stood at the head of his profession in New York.

Kennebec.
Two drug stores have closed up in Waterville within a week, both of them having been detected in selling liquor, says the Sentinel.

Oxford.
In the Oxford county court at Paris, Tuesday, sentences were imposed on the burglars Ross, Burns and Harrington, whom City Marshal True, of Hallowell, captured at Lisbon Falls, for burglary in Norway last autumn. The court sentenced Ross to State prison for five years, Burns for five years and Harrington for five years. Harrington offered a defence pleading not guilty to the one indictment against him. C. E. Carpenter, the postmaster who shot the tramp, got six months in Auburn jail.

Somerset.
Parties are soliciting stock for a new woolen mill to be erected at East Madison. Over $7,000 have already been subscribed.
At a recent town meeting at St. Albans, $600 was appropriated for the arrest and trial of J. M. Skinner, its defaulting selectman, who decamped so suddenly sometime ago.
D. Howe has sold his practice at Pittsfield to Dr. T. N. Drake, of Presque Isle. The bargain was consummated Thursday. Dr. Howe will go to Lewiston as soon as Dr. Drake gets acquainted with the practice.
Wm. Dodge, an adopted son of Mr. Benj. Parkhurst, of St. Albans, was killed in the woods near Gorham, N. H., Monday. His remains arrived here on the [illegible] Tuesday night and were conveyed to St. Albans for interment. The young man was about seventeen years old.

York.
A Frenchman living in Biddeford, and employed in the Pepperell Mills, was struck in the left eye by a cotton hook the other day. The point of the hook passed through the ball of the eye, destroying the sight, and came out on the side of the face.
Zion's Advocate says the Baptist church in Limerick has voted unanimously not to accept the resignation of the pastor, Rev. J. N. W. Dick, and at the urgent request of his people he will remain. He accordingly declines the recent call to China.

Maine Militia.

REPORTS OF THE ADJUTANT GENERAL, INSPECTOR GENERAL AND OTHER OFFICERS.

From the annual report of the Adjutant General of Maine for the year 1884, the following information relative to the militia is gathered. The number of enrolled militia, between the ages of 18 and 45 years, liable to do military duty, is 94,882. The militia consists of 74 commissioned officers and 823 enlisted men, organized as follows: Two regiments of infantry of eight companies each, one unattached infantry company (Frontier guards of Eastport) and one four-gun battery of light artillery, composed of two platoons—the whole constituting the First Brigade of volunteer militia.

The second platoon of the battery, located at Portland, was disbanded May 17, 1884, and re-organized at Brunswick, and is now composed of a good class of active young men. The citizens of Brunswick have provided a fine armory for this platoon, two stories in height, built at an expense of $1,000. The lower story is used for storage of the guns and caissons and for the standing gun drill, the upper for uniforms, arms and equipments, company drills and meetings. This is one of the best armories in the State, in which the citizens of Brunswick are to be congratulated.

The company at Rockland was disbanded March 31, 1884, at their own request, and the Lewiston Zouaves of the reserve militia accepted in their place. The reserve militia consists of five companies of infantry, 14 officers and 240 enlisted men. The term of service of three companies expired during the year, as follows: Saco Rifles, Calais Light Infantry and Foxcroft Light Infantry. The "Leavitt Guards," Eastport, term of service expired February, 1883. The reserve militia are supplied with arms and equipments only by the State, uniformed at their own expense.

The Brigade organization, which was perfected in 1883, upon the recommendation of General Chamberlain, was a good one, and establishes the fact that the compact form of the organization is the best and only one that should govern the Volunteer Militia of the State. The total amount expended for military purposes during the year 1884 was $15,216.91. There is a want of proper care on the part of many of the officers who are responsible for the military property issued them. To remedy this evil it is suggested that each commanding officer give bond of sufficient amount to cover all losses, and that the State pay each the sum of fifty dollars per year for his services.

The companies of the volunteer militia are stationed as follows: Three companies at Portland, and one in each of the following places: Auburn, Norway, Augusta, Biddeford, Gardiner, Hampden, Oldtown, Dexter, Skowhegan, Dover, Bangor, Waterville, Lewiston and Eastport. Battery of Light Artillery, one platoon in Brunswick and one in Lewiston, 2 guns each.

Reserve Militia: One company at Portland, "Portland Cadets," Sheridan Guards, Lewiston, Bath Light Infantry, and the Yarmouth Rifles.

THE INSPECTOR GENERAL

of the Governor's staff, Gen. Richards, after noticing the location and arrangement of the camp during the muster of 1884, makes a number of recommendations, first, the purchase of adjoining land to the State grounds in order that we may have a permanent and well-equipped ground for the annual encampments, which would be a benefit to the troops and economy to the State. He recommends that guard mounting and the duties of sentinels be more thoroughly taught in armory instructions, also that there be established for each regiment and battery a regimental or battery kitchen, and that a competent cook be employed by the State and the rations issued for each meal in cooked form. He thinks better food and more of it can be obtained from the rations with a saving to the State. He suggested that brigade drills should be taken up. He calls attention to the lack of proper respect for superior officers and the neglect of the proper salute. No inspection of arms, equipments, clothing and quarters were made. He thinks many improvements have been made in rifle practice and that more value be attached to the marksman's badges by making them less common compliments.

Col. Farrington, he thinks, should be attached to the Brigade Staff under the Brigade Commander. He thinks the encampment of 1884 a most successful one and much hard work had been done and much experience gained by both officers and men of lasting good. He thinks a greater feeling of cordiality and friendship should exist between the several organizations of the militia of the State, that a spirit of fault-finding and criticism of fellow officers, often unjust, to the injury of the service is abroad.

In the armory inspection he finds much to criticise. In very few instances are the books and papers properly kept. State property is shamefully neglected in some cases. Commanding officers of companies do not realize their responsibilities. He thinks company clerks should be allowed $25 a year for their services, that the terms of enlistment of men be changed from five to two years, that company commanders be allowed $50 a year and be required to give a bond with sureties for the proper care and safe return of all property belonging to the State entrusted to their care.

COL. B. C. FARRINGTON,

Inspector of Rifle Practice on the Governor's staff, in his report, says, Almost every company has maintained sufficient practice to secure an increased efficiency among its marksmen.

The number of men qualifying as sharpshooters exceeded his expectations and convinces him that in the near future our companies will attain a high standard of excellence.

The Frontier Guards of Eastport, under the excellent supervision of Lieut. Newcomb, deserves special mention for their untiring zeal and success in matches and qualification of marksmen and sharpshooters. But one man of their company has not practiced the past season. Most excellent work has also been accomplished by Company D, 2d Regiment, Lewiston, C. G. Morrell company inspector. This was a new company, but their achievements in the various competitions, during the encampment and the return of their practice upon the range, places them in the front rank.

Col. Farrington says companies make a serious mistake in selecting inspectors who either have no taste or practical knowledge of the use of the rifle, or whose time is so taken up that they cannot give the needed attention.

Besides the badges allowed for the qualification of marksmen, a Sharpshooter badge was offered for superior excellence in marksmanship. Eighty-eight per cent. was required to be made at each 200 and 500 yards. The insignia designed for these purposes is a round, white metal badge, on which is inscribed a miniature middle range target. One of these buttons is to be worn on either side of the military collar. Those who have won them this year are entitled to the right to be classed as sharpshooters.

Col. Farrington renews his previous recommendation that marksmen shall own their badges, when they win them, being supplied with an additional bar as is now done when they requalify. In relation to Sharpshooters' Badges, he would suggest that sharpshooter honorably discharged be allowed to keep his badges.

Following the rifle inspector's report is

GEN. CHAMBERLAIN'S REPORT

and recommendations. He points out some embarrassments in consequence of peculiar orders relating to the annual encampment of 1884. He thinks it was the Major General's province, under the law, to order the encampment. He says "We cannot hold officers responsible unless we respect their responsibility."

Gen. Chamberlain says: "I am satisfied that our present organization of the Militia is upon the best basis for economy and efficiency and all other practical results. The annual encampment should be made more and more the occasion for systematic instruction, and the State, I have no doubt, will readily grant the necessary means therefor."

Under Every Sea.

A DIVER'S LONG EXPERIENCE—SEEKING DOUBLOONS IN THE SPANISH MAIN.

"I have been a sub-marine diver for twenty-five years," said George W. Townsend, "and in that time have touched bottom in almost all quarters of the world."

"You have no doubt seen many strange sights," was remarked.

"I have indeed," said the diver. "I think the most interesting part of a diver's work is to watch the movements and habits of the fishes. They will seldom if ever attack a man in armor. Sharks are especially cowardly. If you show fight, they will follow you and perhaps give you trouble; but if you act boldly they will flee from you. It is remarkable how nearly like human beings fishes are when in their own element. Some appear highly intelligent and some stupid. Their eyes are wonderful, they are, for the most part, so full of intelligence. Occurrences are constantly happening which are either startling or ludicrous. In 1859 I was at work on the old Spanish frigate San Pedro, sunk in 1812 in the Bay of Cumana, on the Spanish Main. She was said to have carried a million dollars in doubloons which was to be used in paying the soldiers. She took fire in the bay, blew up and sunk. We worked on her for eight months. We saw great numbers of fish here. The jewfish, especially, paid us great attention. They were eight or ten feet long, and they would come up and look as squarely in the face with their great eyes. They never offered to harm us, and we always gave them all the room they wanted. The smaller fish would swim all around us, and never seem to be in the least timid."

"Did you find the doubloons?"

"Not one. We found considerable money, but it was all in Spanish dollars. We found a few small brass cannon and some boxes, which answered the description of those in which the gold was said to have been packed; but they contained bars of lead. Our theory was that the vessel had been robbed and then set on fire and blown up to conceal the crime."

"I think that the corals present the most beautiful sight which greets the eye of the diver. Coral for the most part is found in clear water, which makes it seem the more beautiful. I once went down near the silver reef in the West Indies. It is of solid coral, and about fifty miles in extent. The coral grows from the bottom like great trees, the trunks being sometimes four or five feet in diameter. The boughs, branches and twigs exactly correspond in form to those of a tree; but in the clear water are dazzlingly white. A forest of this coral under water is very beautiful. Despite its many dangers the life of a diver is very fascinating, and I suppose I shall always continue in it."

WHOLESALE PRODUCE MARKET

[Corrected semi weekly by the Grocers Association.]

Produce Market.

SATURDAY, March 28.

State Law Regarding Weights and Measures.

A bushel of Liverpool salt shall weigh 60 pounds and a bushel of Turks Island salt shall weigh 70 pounds.

The standard weight of a bushel of beans shall be 62 pounds, of potatoes, wheat, beets and peas be 60 pounds, of corn, 56 pounds, of onions, 52 pounds, of carrots, turnips, rye, and Indian meal, 50 pounds, of barley and buckwheat, 48 pounds, of oats, 30 pounds, or even measure by agreement.

Country Produce.

APPLES—
Per barrel, $1.50 a $1.75
BEANS—
Improved Yellow Eye, per bush, $1 60 to 1 65
Pea, hand picked, per bush 1 70 to 1 75
BUTTER—
Choice new roll per lb, 22 to 24 cents.
Good, do 20 to 21 do
Fair to good, do 18 to 20 do
CHEESE—
Best Factory, per lb, 12 to 13 cents
Best Dairy, do 12 to 13 do
DRIED APPLE—
Choice string, per lb, [illegible]
Choice sliced, do [illegible]
EGGS—
Fresh laid, per dozen, 20 cents
HAY—
Best loose, per ton, $[illegible] to $14 00
Best bales, do [illegible] to 15 00
OATS—
Prime country, new, per bush, [illegible] to 40 cents
Prime Western, do do 42 to 43 do
PEAS—
Improved per bush, $2 50
Best Canada, whole, per bush, $1 [illegible] to $[illegible]
POTATOES—
Best Quality, per bushel, 45 to 50
PORK—
Round Hog, per lb, 6½ to 7½ cents
POULTRY—
Chicken, per lb, 12 to 17 cents
Fowls, 10 to 12 cents
Turkeys, per lb, 17 to 20 do
ONIONS—Per [illegible] $4 50.

Retail Prices Current.

SALT—
Bangor, ground in boxes, per box, 30 cents
English butter salt, in 14 lb. bags, per bag, 25 cents.
English butter salt, in 28 lb. bags, per bag, 75 cents.
Liverpool, per bushel, 60 cents.
Turks Island, per bushel, 50 cents.
HERRING—
English, scaled, in boxes, per box, 25 cents
RAISINS—
Loose Muscatels, per lb, 15 to 22 cents
London Layers, do 25 to 30 do
Sultana, do 12 to 20 do
Valencia, do 12 to 15 do
CURRANTS—English, per lb, 10 to 12 cents
CRANBERRIES—Per quart, 2[illegible] cents.
POP CORN—
Best [illegible], per lb, [illegible] cents
Best [illegible], do [illegible]
KEROSENE OIL—
110 test, per gallon, 15 cents.
Do do 20 do
VINEGAR—
Pure cider, per gal, 30 to 40 cents.
Pure W. W. [illegible]
FLOUR—
Best Spring, Bayville, $6 75 to $7 00
Best St. Louis, [illegible]
Good Family, [illegible]
CORN—
Full weight, 70 to 72 cents.
CORN MEAL—
Sifts to bush, 65 to 67 cents.
SHORTS—
St. Louis, in sacks, $1 05 to $1 10 per hundred.
Milwaukee, $1 00 to $1 05 per hundred.
MIDDLINGS—
[illegible] $1 20 to $1 25 [illegible]
[illegible]
COTTON SEED MEAL—
In sacks, $1 50 to $1 75

Breadstuffs, Grain, Etc.

OATMEAL—
Best Scotch, per lb, 6 cents
Best Irish, do 5 do
Best Canada, do 4 do
Rye Meal, do 4 do
Graham Flour, do 4 do
Buckwheat Flour, do [illegible] do
PORK—
Country, clear, do 11 do
Western, clear, do 11 do
LARD—
Tubs, from tierces, do 12 do
Home [illegible], do 12 do
SUGAR—
Granulated, do 7 do
Extra C do 6½ do

Business Items.

DOES YOUR HEART ever seem to stop and you feel a death like sensation, do you have sharp pains in the region of your heart—you have Heart Disease. Try DR. GRAVES' HEART REGULATOR. $1.00 per bottle. Free pamphlet of F. E. Ingalls, Cambridge, Mass.
march25 MWF&w

That old established cough remedy, Howes' Elixir, still more than holds its own in the public estimation, despite sharp and active competition. It is a "home remedy," and in this locality needs no words of praise from us, so well and favorably known is it. It is the standard remedy for coughs, colds, and all throat troubles, with great numbers of our people, and their continued use and unsolicited recommendation of it speaks volumes for its [illegible].—Burlington, Vt., Free Press, January 26, 1882.
eod&wlm nov2

ADVICE TO MOTHERS.
Mrs. Winslow's Soothing Syrup, for children teething, is the prescription of one of the best female physicians and nurses in the United States, and has been used forty years with never failing success by millions of mothers for their children. During the process of teething its value is incalculable. It relieves the child from pain, cures dysentery and diarrhoea, griping in the bowels, and wind colic. By giving health to the child it rests the mother. Price 25c a bottle.
oct13 1y MW&S&w

A SUCCESS.
Joseph F. Snow's Silk Sale. Black Silks from 48 cts. to $2.50. Colored Silks equally cheap. This offering is lower in price than similar goods have ever been shown in Bangor. Best quality of Ancient Silks, exclusive of Black, 25 cents a half to close. Five Hundred Shawls in Cashmere, Long and Square, Himalayas, Wooly Long and Square, Shoulder Shawls, 50 cents, worth $1.00. This is a good opportunity to obtain a good wrap at a very low price.
Also Linen Damask Sale this week.
JOSEPH F. SNOW,
Under Savings Bank.
march17

From E. R. Jarvis, Esq.
Office Boston Sunday Courier,
January 17th, 1882.
Dr. F. W. Kinsman: Dear Sir—I have been troubled for several years during the winter, with a hacking cough, which although I never thought serious, was very annoying. I commenced taking Adamson's Botanic Cough Balsam, and found it relieved me at once. I have only been taking it a week, and only on retiring, and my cough has entirely disappeared. I sleep better nights and feel better in the morning. I shall recommend Adamson's Botanic Balsam to all my friends.
mch24 d&w1w

HARDY'S LINIMENT is clean and wholesome to take internally or apply externally. It will cure Coughs, Colds, Rheumatism, Neuralgia, Influenza, Bronchitis, Whooping or Spasmodic Coughs, etc. It contains no soap or Spirit of Turpentine, or other dirty and repulsive ingredients, but is clean, pure and strong. Old people recognize in it an old friend, and young people find it a friend indeed. Don't take any other. All grocers have it. Retail price 25 cents.
nov11 d&w

Creamy! Delicious!
—OUR—
CREAMERY BUTTER.
TRY IT!
SNOW & AVERILL.
march28

FUR ROBES,
For $5.00 at
C. S. LOMBARD & CO.'S,
Harness & Trunk Store,
West End Kenduskeag Bridge, Bangor, Me.
27

NewspaperARCHIVE.com

Whig and Courier.

BOUTELLE & BURR, PROPRIETORS.

C. A. BOUTELLE, EDITOR.

All business letters should be addressed to Boutelle & Burr, and communications intended for publication should be addressed "Editor of Whig and Courier."

MONDAY, MARCH 30, 1885.

An Insult to Patriotism.

It is creditable to the country that the protest is so prompt and indignant against the insult put upon the patriotism of the people by Mr. Cleveland's Secretary of the Interior in ordering conspicuous public honors to be paid to the memory of Jacob Thompson, one of the most notorious conspirators of the secession period and whose own correspondence confessed his complicity in the most infamous plots for burning Northern cities. If the report be true that this scandalous indignity was authorized by the President and the entire [illegible], it speaks volumes for the interpretation of the significance of Democratic ascendency that is entertained at the White House. If the responsibility for ordering the National Flag to be lowered and a national Department closed as marks of respect and honor for one of his Mississippi associates, instigators of rebellion is [illegible] solely by Mr. Lamar, it does not [illegible] the President who selected [him] with the full knowledge of his record [and] his sympathies, which, only a few [weeks] before his appointment as a Cabinet [officer], had been emphasized by his [illegible] proclamation on the door of the [Se]nate on the 12th of January in [eulogy] of another Mississippi friend of his: "[illegible] shall in my presence call Jefferson [Davis] a traitor without our responding with [ind]ignant and emphatic denial."

[Th]ere is no doubt whatever, that Secretary Lamar and others of his way of thinking regard the accession of the Democratic [par]ty to executive power in the Government as the vindication and the victory of [the] men who failed to succeed in armed [reb]ellion; and in ordering the Stars and [Strip]es to be lowered in honor of a man [who] plotted against the life of the Nation [he] is under the same oath and obligation [of loy]alty now resting upon his successor, [the] present Secretary simply nodded the [ent]ry that the Confederacy feels itself "[in] the saddle again."

[Th]e history of Jacob Thompson's connection with the last days of Buchanan's [a]dministration is bad enough, but the later [cha]pters of his career as a rebel and his [hist]ory are such as to render Secretary [Lam]ar's action worse than an affront. It [is en]ough to make the blood of a loyal [m]an grow hot in his veins to learn that [the] orders of an ex-Confederate Cabinet [officer] nearly three thousand employes of the [Unit]ed States were sent from their desks, [the] children of tens of thousands of [dea]d Union soldiers and of the needy [wido]ws and parents of our dead [heroe]s were laid aside to make a holyday [in ho]nor to the memory of a man who was [plot]ting from Canada for the wholesale [burn]ing of the homes of our soldiers [whil]e they were fighting at the front.

[Dur]ing the Spring of 1861, there were [disco]vered among the Confederate archives [in Wa]shington a number of letters from [Confe]derate agents in Canada (Jacob [Th]ompson, Clement C. Clay and J. P. Holcombe), giving an account of their plots. [Amo]ng these the most striking was one [fro]m Jacob Thompson to Judah P. Benjamin, the Rebel Secretary of State, which [app]eared in the N. Y. *Tribune* of April 16, [18]65. A more straightforward record of [villa]iny has seldom been put in black and [whi]te by the villain himself. It occupied [abou]t two columns of the paper and gave [a det]ailed statement of the operations of [Thom]pson, who made Toronto his headquarters. It begins with an account of the [plot]s of the "Sons of Liberty," by whose [aid] Thompson hoped that the three great [Sta]tes of Ohio, Illinois and Indiana could [be] seized and held." It tells of the peace [meet]ings, for the organization of which [Th]ompson furnished the needful funds; of [a p]artly successful plot to release Rebel [pris]oners on Johnson's Island, of the plan [to cr]eate a panic in the money market by [the] exportation of gold; and of the attempts, no less successful, to burn [Nor]thern shipping and Northern cities—[esp]ecially New York, where the unsatisfactory results from the use of Greek fire [gre]atly annoyed Thompson, and, as he [wa]s, confirmed his contempt for that "affair" an incendiary agent. In reprinting [the l]etter as below, the *Tribune* says: "We [hav]e, in general, those parts of the letter [whi]ch most vividly reveal the man whom Secretary Lamar delights to honor as an active [and] enterprising traitor, and reproduce [tho]se parts which brand him as an inhuman monster."

[THOMP]SON'S OFFICIAL REPORT TO THE [REBE]L SECRETARY OF WAR.

TORONTO, C. W., Dec. 3, 1864.

[Hon.] J. P. Benjamin, Secretary of State:
[Sir]: Several times have I attempted to [send] you communications, but I have no [assu]rance that any of them has been received. I have relaxed no effort to carry out [the] objects the Government have in view [in se]nding me here. I had hoped at different times to have accomplished more, but [I] I do not think my mission has been [alt]ogether fruitless. At all events we have [fur]nished the Northwestern States the amplest opportunity to throw off the galling dynasty at Washington and openly to [take] ground in favor of State Rights and Civil Liberty. . . . .

This postponement was insisted upon the ground that it was necessary to have a series of public meetings to prepare the public mind, and appointments for public [pea]ce meetings were made, one at Peoria, [on]e at Springfield and one at Chicago, on [the] 16th. The first one was at Peoria, and [to] make it a success I agreed that so much money as was necessary would be furnished by me. It was held, and was a decisive success. The vast multitudes who attended seemed to be swayed but by one leading idea—peace. . . .

Soon after I reached Canada a Mr. Minor Major visited me and represented himself as an accredited agent from the Confederate States *to destroy steamboats on the Mississippi River*, and that his operations were suspended for want of means. *I advanced to him $2,000 in Federal currency, and soon afterward several boats were burned at St. Louis, involving an immense loss of property to the enemy*. He became suspected, as he represented to me, of being the author of this burning, and from that time both he and his men have been hiding and consequently have done nothing. *Money has been advanced to Mr. Churchill, of Cincinnati, to organize a corps for the purpose of incendiarism in that city. I consider him a true man, and although as yet, he has effected but little, I am in constant expectation of hearing of effective work in that quarter.*

Previous to the arrival of Lieutenant-Colonel Martin and Lieutenant Headley, bringing an unsigned note from you, all the different places where our prisoners are confined—Camp Douglass, Rock Island, Camp Morton, Camp Chase, [Elmi]ra—had been thoroughly examined, and the conclusion was forced upon us that all efforts to release them without an outside co-operation would bring disaster upon the prisoners and result in no good. All projects of that sort were abandoned, except that at Camp Douglass, where Captain Hines still believed he could effect their release. We yielded to his firmness, zeal and persistence, and his plans were plausible; but treachery defeated him before his well-laid schemes were developed.

Having nothing else on hand, Colonel Martin expressed a wish to organize a corps to burn New York City. He was allowed to do so, and a most daring attempt has been made to fire that city, but their reliance on the Greek fire has proved a misfortune. It cannot be depended on as an agent in such work. I have no faith whatever in it, and no attempt shall here after be made under my general direction with such material.

During my stay in Canada a great amount of property has been destroyed by burning. The information brought to me as to the perpetrators is so conflicting and contradictory that I am satisfied that nothing can be certainly known. Should claims be presented at the War Office for payment for this kind of work, not one dollar should be advanced on any proof adduced until all the parties concerned may have an opportunity for making out and presenting proof. *Several parties claim to have done the work at St. Louis, New Orleans, Louisville, Brooklyn, Philadelphia and at Cairo.* . . .

For the future, discarding all dependence on the organizations in the Northern States, our efforts, in my judgment, should be directed to inducing those who are conscripted in the North, and who utterly refuse to join the army to fight against the Confederate States, to make their way South to join our service. It is believed by many that at least a number sufficient to make up a division may be secured in this way for our service before spring, especially if our army opens up a road to the Ohio. Some are now on their way to Corinth, which at present is the point of rendezvous. Also to operate on their railroads, and force the enemy to keep up a guard on all their roads, which will require a large standing army at home; *and to burn whenever it is practicable, and thus make the men of property feel their insecurity and tire them out with the war. The attempt on New York has produced a great panic*, which will not subside at their bidding. . . .

Very respectfully, your obedient servant,
J. THOMPSON.

A BLACK RECORD.

[Wash. Cor. Providence Journal.]

There has been general and much severe comment over the closing of the Interior Department, to honor the memory of Jake Thompson. The mere fact of his having been a Confederate has not caused the excitement, but the remembrance of the testimony taken during the trial of the Lincoln's assassins, showing the character of Thompson's mission as Confederate agent in Canada. There, according to his own report to Davis, he originated plans for burning New York, Boston and Cincinnati, and also cities on the lakes. In New York, as he wrote Davis, the plot failed because the Greek fire used did not meet the expectations. It was also made clear in evidence that he was a party to the sending of clothing infected with yellow fever to Washington and into the Northern armies. It also appeared that Booth spent some time with the Confederate agent in Montreal previous to the assassination of Mr. Lincoln, and that Thompson and Booth kept their accounts at the same bank. It was also in testimony that Thompson's private secretary appeared to have full knowledge of what Booth was expected to accomplish. It has seemed strange to see the flag over the Pension Office at half-mast all day for a Confederate with such a record.

The French Spoliation

[Boston Traveller.]

The passage of the bill by the last Congress giving the French spoliation claimants a standing before the Court of Claims, after these claimants had for more than eighty years been depending relief, has revived interest in a subject whose interest, through the long delay of Congress, had been nearly destroyed. Who will get the money, and how much they will receive, are questions referred to the Court of Claims for settlement. Several mistakes have been made by some of the claimants as to the character of the measure passed by Congress. Some have thought that money has already been appropriated to pay these claims, while the fact is that nothing of the kind has been done; and some have also counted on receiving the accumulated interest as well as the principal of the claims.

It is not absolutely impossible that they may receive interest, but it has never been the habit of the government to pay interest on claims, and most people are glad enough, when the payment of a claim has been long delayed, to get the principal. One of the most noticeable features of the present situation is the coming to the front of numerous claim agents since the passage of the bill, and by some of these the difficulty of proving claims has been magnified to such an extent that some claimants are reported to have foolishly placed their claims in the hands of these agents, agreeing to give them a consideration of from 25 to 50 per cent of their claims for recovering it. So large a percentage as this is an unnecessary sacrifice, since the proving of genuine claims will be, in the large majority of cases, be a work of such difficulty or delicacy as to require the payment of any such extravagant fees to claim agents or lawyers.

Claimants should not, now that they have exercised the virtue of patience so long, be in any undue haste. It is better to await the action of the Government, which, it may safely be assumed, will be of a character to protect claimants, and the Court of Claims may be trusted to adopt proper rules by which the may be easily approached, and such as will facilitate the proving of honest claims, while at the same time the Government shall be fully protected against fraudulent ones. It is not impossible, so long a period having elapsed since the original spoliation, that supplementary legislation may be required of Congress in order to settle equities which have arisen between different claimants, since manifest injustice will be done in many cases unless the law shall require an equal distribution among the lineal descendants, according to their relationship, to the original claimant, and it may be necessary for Congress to make some equitable rule of distribution.

What claimants specially need to guard themselves against at present, however, is the greeding to pay to claim agents exorbitant fees for the prosecution of their claims. The law clearly provides for the presentation of claims, and distinctly specifies what claims may be presented. It provides only for "claims arising out of illegal captures, detentions, seizures, condemnations, and confiscations prior to the 31st day of July, 1801; but not to such claims as were embraced in the convention between the United States and France of the 13th of April, 1803, nor to such claims as were allowed or paid, in whole or in part, under the provisions of the treaty between the United States and Spain on the 22d day of February, 1819, or that between the United States and France on the fourth day of July, 1831." Claimants included in this provision have now a standing before the Court of Claims. If their claims are genuine, it will not be a matter of extreme difficulty to prove them, and, therefore, claimants should not foolishly pay exorbitant charges to claim agents.

Honoring Disloyalty.

PROTESTS AGAINST LAMAR'S ACTION.

[By Telegraph to the Tribune.]

WASHINGTON, March 27. The Washington *Post* this morning contained a paragraph to the effect that the Interior Department was closed yesterday, and the flag kept at half-mast, by order of Secretary Lamar, "for a double reason—on account of the death of ex-Secretary Thompson and also out of respect of the memory of Assistant Secretary Clark, who died several days ago." It has never been the custom to close a department or to lower the flag to half-mast on account of the death of a subordinate officer thereof. Moreover, a token of respect more suitable to the memory of ex-Secretary Clark would have been the postponement of the appointment of his successor until Mr. Clark's remains had been decently buried. Col. Muldrow, of Mississippi, was appointed to succeed him on the day after he died and two days before his funeral.

Another comment made by ex-Union soldiers on the closing of the Department is that in order to honor the memory of a traitor, nearly 1,700 officers and clerks, engaged in the examination and adjustment of the claims for pensions of disabled soldiers and the widows and orphans of men who died in the service, were taken from their desks during an entire day, and this while tens of thousands of unadjusted claims are awaiting action and while the Union soldier at the head of the Pension Bureau is obliged to require the Board of Review in pension cases to work two hours extra every day.

It would appear that some of the clerks in the Interior Department, who are familiar with Jacob Thompson's history, dared to comment unfavorably upon Secretary Lamar's order, for the *Post* to-day editorially said: "If there are employes of that Department who join in this senseless criticism of Mr. Lamar's entirely appropriate action, there should be no occasion for retaining them any longer than is necessary to serve them with notice to quit." This paragraph has the true rebel ring.

Some of the Democratic papers seem to forget that Mr. Hendricks is a part of the present Administration and sneer at him now regardless of the fact that he has only been a few months since he figured prominently in the same columns as a Democratic statesman whose name added a tower of strength to the "ticket." The Washington correspondent of the Boston *Post* has the following rather uncomplimentary reference to him, which is particularly amusing coming from a hitherto pronounced Bourbon sheet: Vice President Hendricks won a signal triumph to-day. He secured the appointment of Aquilla Jones, Sr., as postmaster of Indianapolis, Ind. Mr. Bynum, the new Congressman, wanted some one else, but Mr. Hendricks took off his coat and made a vigorous war for Aquilla. He insisted that courtesy to him as the senior officer of the government demanded that he might name the Indianapolis postmaster. He *begged and worked and pulled wires* for Aquilla and finally the President *reluctantly* yielded to the *chief spokesman* of the administration and appointed his man. Mr. Hendricks is doing all in his power to emphasize the difference between Cleveland and himself. He remarked the other day on receiving a letter from David Davis requesting the retention of an old messenger attached to the Vice President's room, "I guess Judge Davis must have meant this for the head of the ticket." Hendricks wants it understood that he is for the boys every time, and his sneers at Cleveland are already repeated on the streets.

The Boston *Advertiser* agrees with the *Journal* in thinking that it will be the turn of the Senate to consider the question of "offensive partisanship." If the President should nominate men who have been noted for unscrupulous political action and the abuse of political opponents. With an obvious allusion to the aspirations of Eben F. Pillsbury, the *Advertiser* says:

"There are cases of men whose past offences are so gross that the Senate would be fully justified, in the absence of all evidence of their reform, in rejecting them if nominated. There are certain persons who were responsibly connected with the attempt to reverse fraudulently the action of the people of Maine a few years ago who deserve no favor from honorable men of any party. We have never believed that the President is likely to be imposed upon to the extent of nominating for office any of the leaders in that scheme; but, if he should do it, the Senate would be sustained by the honest men of all parties in rejecting them."

MUSIC!!

PIANOS AND ORGANS!

And everything wanted in the [music line]. NEW INVOICE just received. [illegible] in an elegant show window.

Banjos from $3.00 to $25.00
Violins from 1.00 to 50.00
Accordeons from .50 to 15.00

The special prices on these goods will insure a quick sale, therefore call early and secure the best selections.
No trouble to show goods

GEO. S. SILSBY,
Union Block, Main Street, - - - - Bangor, Me.
march10

Gold Plated PENCILS.

We offer seven gross of the above at only

10 CENTS

each. We guarantee the former price to have always been 25 cents.

Only this lot will be sold at the above price.

The Bangor News Co.,
7 and 9 Hammond Street.

THE ARCADE,
6 Kenduskeag Bridge.

CENTRAL CLUB.

—LECTURE ON—
Monday Evening, March 30th,
—BY—
Rev. RUBN THOMAS, of Brookline, Mass.,
—ON—
LONDON,
Illustrated by the Stereopticon.
[illegible] commence at a quarter past 8. Single tickets 25 cents.
march28

EXTRAORDINARY

OPPORTUNITY

TO BUY

Kid Gloves,

—AT—

Fabulously Low Prices!

—AT—

JACOB STERN & CO.'S,

We have just received new invoices of the different lines of Kid Gloves, which have during the past few weeks been the surprise and admiration of our patrons, and we shall continue, for a short time longer, to sell them at the same marvelously Low Prices as before. The Goods are fresh and A 1 in quality and the assortment is complete, both in sizes and colors.

Just Look at the Prices!

3 Button Kid Gloves at 50c a pair.
4 Button Kid Gloves at 75c a pair.
6 Button Kid Gloves at $1.00 a pair.
4 Button Undressed Kids at 75 cents a pair,
6 Button Undressed Kids at $1.00 a pair.

JACOB STERN & CO.
mar27

Special Notices.

1885.

CITY OF BANGOR.

Assessors' Notice.

The inhabitants of the City of Bangor and other persons having Taxable Property within said City, are hereby notified and requested to bring in to the undersigned, Assessors of said City, true and perfect lists of their polls, and all their Estates, Real and personal, including money on hand, and all money loaned or property by them or others, upon mortgages, bonds, deeds, notes, due bills and income, or in any manner so invested that the interest or other consideration shall be paid to [illegible], [whe]ther there be debts due more than owing, and all property held in trust as Guardian, Executor, Administrator or otherwise, (except such as is by law exempted from taxation), which they are possessed of on the first day of April instant, and to be prepared to substantiate the same by oath.

All persons owning Real Estate, whose property was assessed in the *wrong name*, or by a *wrong description*, in the Inventory of 1884, or who have *purchased or sold Real Estate*, within the past year, will call at the Assessors' office during the period specified below, and have the proper corrections and transfers made for 1885.

And for the purpose of receiving said lists and making transfers of Real Estate, the undersigned will be in session at their office during the business hours of each day in the

Assessors' Room, City Hall Building, from the 1st to the 15th

inclusive, of April instant, Sundays excepted, and any person's examination of property by the Assessors will not be considered as a waiver for neglect of any person to bring in a true and perfect list as required by law.

☞ Blank Schedules may be had at the Assessors' Office.

Those persons who neglect to comply with this notice will be debarred by law from appealing from the decision of the Assessors, on their application for abatements.

S. C. HATCH,
THOS. S. MOOR, } Assessors.
CHAS. AMES,
mch31 [Com copy.] tapr15

Miss M. H. Valentine

Is canvassing this city and vicinity for plants, vegetable and flower seeds. She has over 100 kinds of seeds in 5ct papers. Given in [illegible] to any one [illegible] will send postals to 24 Centre street, she will call at their residences with seeds and sample book of flowers. Catalogues can be obtained free by sending to J. L. CHILDS, Florist, Queen's Co., N. Y. And JAMES J. H. GREGORY, Marblehead, Mass.
march24 sutk&st

FIRST-CLASS RUBBERS

—AND—

RUBBER BOOTS

—AT—

FRANK A. CURTIS',
2 KENDUSKEAG BRIDGE.
march14

PATENTS,

TRADEMARKS,
LABELS and DESIGNS,
—PROCURED BY—
J. R. MASON,
Attorney-at-Law, and Solicitor of Patents,
9 Wheelwright & Clark's Block, Bangor, Me.
oct24

NEW YEAR'S GOODS!

If you are looking for a beautiful New Year's gift for your friend or relative, call at

GEO. S. SILSBY'S
MUSIC STORE,
Where you will find the BEST ASSORTMENT of MUSICAL GOODS in Maine.
Big Bargains in Banjos and Guitars.
GEO. S. SILSBY.
UNION BLOCK, Main St., BANGOR.
d'27 TTS&w

PENOBSCOT FARMERS' CLUB.

There will be a meeting of the Club at Bodwell's Hall, North Eden, on WEDNESDAY, April 1, at 10 o'clock A. M.
Question—Can stock be fed at a profit in the winter for the dairy and beef?
All interested in Agricultural pursuits are cordially invited to attend. Picnic dinner at hall.
[illegible] E. SHAW, Sec.

WANTED!

Board for the Summer Season
ON THE SHORE,

For family of five persons, for which will be given in part or full payment a new Grand Upright or Square Piano, from one of the oldest and best Boston Makers.

Enquire of
L. J. WHEELDEN, Esq.,
BANGOR, ME.
march26

INVEST

Savings and Trust Funds in the Best Securities only—such as are for sale at lowest current rates by
BOWLER & MERRILL,
BANKERS,
No. 7 Kenduskeag Block, Bangor.
apr5

Picture Copying.

Crayon Portraits made from photographs, tintypes, and old pictures, and enlarged to any size desired. Satisfaction given.
ESTHER L. WISWELL,
No. 3 Adams St., Bangor.
oct10 cod

6 Per Cent. Bonds

—OF THE—

Iowa Loan and Trust Co.

In Denominations of

$1,000, $500, $300 and $200.

Secured by REAL ESTATE MORTGAGES and the paid up capital of the Company of HALF A MILLION DOLLARS.
For sale at PAR and accrued interest. Full particulars given on application.

H. M. PAYSON & CO.,
BANKERS,
PORTLAND, - - - - MAINE
march10

MUNICIPAL BONDS

—AND OTHER—

First-Class

INVESTMENT SECURITIES

Bought and Sold By

F. H. C. REYNOLDS & CO.,

BANKERS,

Larrabee Block, - - - Bangor.
jan7

Special personally Conducted Party to

CALIFORNIA,

—AND ALL POINTS IN—

Kansas, Nebraska, Colorado, Washington Territory, Montana, Oregon, &c.,

WILL LEAVE BANGOR

Tuesday, March 31st, 1885.

For full particulars, rates, etc., apply by person or by [letter] to address,

A. W. BENSON,
Ticket Agent, - - Bangor, Me.

DON'T PAY $600

For cheap Pianos, when you can buy new first-class ones, fully warranted, of

L. J. WHEELDEN,

for one half the money. Special bargains in Knabe, McPhail and Hallett & Davis, 5 [to] 10 days. [illegible] A few new Sewing Machines for only $17.00 [illegible] from $2.50 to $10.00. Warranted.
jan11

City of Bangor Four Per Cent. Bonds.

By a resolve of the City Council, passed March 11, 1885, the Treasurer of the City of Bangor is authorized to issue the Bonds of said city to the amount of Fifty Thousand Dollars, bearing date March 11, 1885, due in sums of ten thousand dollars annually, on the 11th day of November of the years 1886—1890, inclusive, with semi-annual coupons for interest at four per cent per annum, payable on the 11th days of November and May of each year, in the city of Boston. These bonds are to be issued in exchange for bonds of equal amount maturing May 1, 1885, and are to be denominated of $500.00 and $1,000.00 respectively. Sealed proposals are invited for the whole or any part of this loan, and must be received by the Treasurer, on or before April 10th, 1885, the right being reserved to reject all proposals not regarded for the interest of the City.

JOHN L. CROSBY,
City Treasurer.

Bangor, March, 1885.
mch25 [illegible]

THE ANNUAL

SALE of PEWS

—IN THE—

CENTRAL

Congregational Church,

FRENCH STREET,

Rev. G. W. FIELD, D. D., Pastor,

will take place

Tuesday Evening, March 31st,

At 7 1-2 o'clock.

march21 PER ORDER

NAPOLEON THE GREAT,

Used to say, a Blunder is worse than a crime. However that may be, you can commit no blunder if you want first-class Photographs and patronize

Weston

march23

STOCKS!

Orders to buy, carry or sell Stocks and Bonds in Boston and New York markets, promptly executed. Particulars on application.

BOWLER & MERRILL,
BANKERS,
No. 7 Kenduskeag Block, Bangor
apr2

Worried About the Homestead?

"Yes, I am anxious about the mortgage. While I live I can take care of matters, pay interest, and make improvements, but if I were to die now, it is probable the labor and accumulations of my whole life would be lost under the mortgage and my family be dependent on others, and my children begin life thus under the most unfavorable circumstances."

"Life, then, is the uncertain element in all your calculations—the welfare of your family depends absolutely upon the continuation of your life, which may terminate at any moment. Are you insured? If not, obtain a policy of life insurance, in a sound company, equal at least to the mortgage, and at your death the homestead is unincumbered, and the family left independent of friends and enemies."

Examine the new plans of the Connecticut Mutual Life Ins. Co.

H. N. FAIRBANKS, General Agent,
No. 21 Main Street, - - Bangor.
march28

MISS BESSIE H. COOMBS

Desires pupils on the Piano-forte. Terms moderate. Address
mch17 sn2w 41 GROVE ST.

SPECIAL NOTICE.

I have for sale at low prices,
European and North American Railway 5 Per Cent. Stock,
And a Variety of Very Desirable
Municipal Bonds in $500 and $1000 Denominations
bearing 5 and 6 per cent. interest.
Please call or send for list of securities, if you desire to make any investments.
ARTHUR M. MASON,
4 Main St., Mason's Block.
jan7

MARRIED.

In Charleston, Feb. 21st, by Rev. E. N. Pierce, Mr. Milford H. Salley, and Miss Edie J. Foss, both of Charleston.

In Charleston, March 15th, by Rev. E. N. Pierce, Mr. Tilden F. Seger of Ellsworth and Miss Isa M. Foss of Charleston.

DIED.

In Garland, March 27th, Frank Silver, aged 48 years.

In La Grange, March 8th, Benjamin Marsh, aged 63 years.

In Portland, March 27th, Mrs. Sarah Webber, wife of Capt. Wm. E. Dennison, of steamer City of Richmond.
Funeral Monday at 2.30 P. M.

Marine Journal.

DOMESTIC PORTS.

NEW YORK—Ar 26th, brig Robert Dillon, Hawkins, Savannah March 13, schr Minnie Smith, Arch, Cay Francis 17 days; Cld, brig Woodbury, Powers, Matanzas.

BALTIMORE—Cld 26th, schr Chas H Morse, Gatchell, Bath.

MOBILE—Cld 26th, schr Addie G Bryant, Stubbs, Kingston.

HYANNIS—Ar 25th, schr Millie Trim, Barbour, Rockland for Providence, RI, Wm Flint, Portland for New York.

PORTLAND—Ar 23d, schr E Arcularius, Marson, New York. Sld, Mary E Oliver, Hinkley, New York.

FOREIGN PORTS.

Ar at Cardiff, March 25, ship Wm G Davis, Morris, Antwerp.

At Bravis, Feb 11, bark J H Bowers, Plum, from Cardiff.

Cld at Cienfuegos, March 19, schr Jennie Hall, Hall, Philadelphia.

Ar at St John, NB, March 25, bark Mark Pendleton, Pendleton, Boston.

At Tuxpan, Mex, March 10, schr Sarah F Bird, Farwell, for New York, ldg.

Sld from V. toria, BC, 18th, ship Dr. Kamed, [illegible], from Nanaimo for San Francisco.

List of Letters

Remaining in the Post Office in Bangor, Penobscot County, Maine, March 28, 1885. Persons calling for any of these letters will please say "Advertised," and give the date of the list.

GENTLEMEN'S LIST.

Adams, Charles C	Patten, John D
Ames, S	Parsons, W F
Bartlett, J H	Persley, L
Brewer, Wm H 2	Preble, E H
Carr, Edward	Proudman, Wm
Ellis, John F	Spearin, Edw
Gile, George	Springer, Henry
Hayden, Benj	Springer, Leroy
Hutchinson, H M	Storrs, J S
Johnson, J W	Stuard, T
Lawrence, Mr J A	Thomas, Geo W
Moses, Emil	Walker, A G
Mutron, James	Ware, Milton
Murphy, Edward	

LADIES' LIST.

Bowman, miss A H	Ward, mrs Fannie E
Chester, mrs	Weymouth, Abbie F
Gilbright, miss Rosa	Weymouth, mrs Abbie
Mitchell, miss Abbie B	Woodbridge, miss F
Turner, miss Cora	Young, Martha A

A. B. FARNHAM, P. M.

STATE OF MAINE.

PENOBSCOT, ss.

To the Judge of the Police Court for the City of Bangor, in said County:

George W. Whitney, of said Bangor, being duly appointed by the Municipal officers of said City of Bangor for the purpose of making this complaint, [this] 26th day of March, A. D. 1885, in behalf of said State on oath complains: That Elizabeth Douglass, of said Bangor, a minor child of the age of [illegible] years, is an orphan without any means of support or kindred of ability sufficient who will furnish such support, and that a petition duly made and signed by two citizens of said Bangor, directed to the municipal officers of said Bangor, was duly presented, notice ordered, and a hearing had; [illegible] said petition to the municipal officers, [illegible] petition setting forth the above causes of complaint, [illegible] the 25th day of March, A. D. 1885, at which hearing it was found by the said municipal officers that the allegations in said petition were true, and that [illegible] to make further provision for the care, education and support of said Elizabeth Douglass, a record thereof duly made and signed by them, and recorded by the Clerk of said city, and thereupon your complainant was duly appointed to make this complaint.

Wherefore, your complainant prays that said Elizabeth Douglass may be brought before said Court, and that such measures may be taken in the premises as the law requires.

Dated at Bangor aforesaid, this 26th day of March, A. D. 1885.

GEORGE W. WHITNEY.

STATE OF MAINE.

[Penobscot, ss.]

To the Sheriff of Penobscot County, either of his deputies, or to the City Marshal of the City of Bangor, or any Police officer of said Bangor, or Constable thereof, Greeting:

In the name of the State of Maine, you are hereby required forthwith to bring before the Police Court of said City of Bangor, Elizabeth Douglass, named in the foregoing complaint, that a hearing may be had upon the allegations set forth in said complaint, and such further action and orders be had thereon, as the law requires. And make due return of this precept with your doings thereon to said Court when you have done the same. Elizabeth Douglass.

Witness our said Judge of our said Police Court, this 26th day of March, A. D. 1885.

EZRA C. BRETT,
Judge of the Police Court for the City of Bangor.

Penobscot, ss. Bangor, March 27, 1885.

By virtue of the within precept I have arrested, I have taken the within named Elizabeth Douglass, and have her in Court as within directed.

G. W. WHITNEY,
Constable of Bangor.

STATE OF MAINE.

Penobscot, ss. Police Court in the City of Bangor, March 27, 1885.

State of Maine vs. Elizabeth Douglass.

And now the Court order that the petitioner give notice of the pendency of said petition, by publishing the same, with the warrant issued thereon and the officer's return and this order of Court thereon, by one publication in the Bangor Daily Whig and Courier, a paper published in Bangor, in said County, seven days at least, before the sixth day of April next, that all persons interested may then and there appear, in our said Court, and be heard on said petition if they see fit.

Attest, NATHAN L. PERKINS, Recorder.

A true copy of petition, warrant, and officer's return and order of Court thereon.

Attest, NATHAN L. PERKINS, Recorder.
mch30 1t

Know All Men by these Presents.

That we the subscribers hereto, a majority of whom are citizens of the State of Maine, hereby associate ourselves together to form a company under the name of Northern Aroostook Railway for the purpose of constructing, maintaining and operating a railroad for public use in the conveyance of persons and property within the State of Maine, and each of us hereby agrees to take the number of shares in said company set against his signature hereto.

The gauge of said railroad is to be four feet eight and one-half inches, said railroad is to be constructed, maintained and operated from a point of junction with the European and North American Railway in Bancroft plantation to the village of Houlton, all in the county of Aroostook. The length of said railroad, as near as may be, is thirty eight miles, the names of the towns and plantations through which or into which said railroad is to be made are Bancroft plantation, Haynesville, Orient, Amity, Cary plantation, Hodgdon and Houlton, all in said County of Aroostook.

The amount of the capital stock of said company is to be two hundred and twenty-eight thousand dollars, divided into two thousand two hundred and eighty shares of one hundred dollars each.

Egerton R. Burpee, Charles A. Gibson, Charles V. Lord, John L. Cutler and Charles F. Woodard, all of Bangor, in the County of Penobscot, are five persons, all citizens of the State of Maine, who will act as directors of said company and manage its affairs until others are chosen in their places.

Dated this fourteenth day of March, A. D. 1885.

Subscribers.	Residences.	No. of shares.
E. R. Burpee,	Bangor,	500
John L. Cutler,	"	200
H. O. Northcote,	New York,	100
J. Kennedy Tod,	"	100
D. Willis James,	"	200
Samuel Thorn,	"	200
John S. Kennedy,	"	200
Charles F. Woodard,	Bangor, Me.,	100
C. F. Bragg,	"	100
Charles V. Lord,	"	100
C. A. Gibson,	"	200

We Charles V. Lord, Charles A. Gibson and Charles F. Woodard, constituting a majority of the directors named in the foregoing articles of association to which this affidavit is annexed, being duly sworn on oath, say that the whole amount of the capital stock named in said articles of association has been subscribed for in good faith by responsible parties and five per cent thereon has been paid in cash to the directors named in said articles of association and that it is intended in good faith to construct, maintain and operate the road mentioned in said articles of association.

CHARLES V. LORD,
CHARLES A. GIBSON,
CHARLES F. WOODARD.

STATE OF MAINE.

Penobscot ss. March 25, A. D. 1885.

Personally appeared, Charles V. Lord, Charles A. Gibson and Charles F. Woodard, and severally made oath to the truth of the foregoing statement by them severally signed.

Before me, CHARLES H. BARTLETT,
Justice of the Peace.

To the Railroad Commissioners of the State of Maine:

We respectfully ask that the foregoing articles of association may be considered and approved by you, and when approved, that your certificate of approval may be endorsed thereon, and for such other action by you as the law requires.

WILSON & WOODARD,
Attorneys.

March 27th, 1885.

On the foregoing petition, Ordered, That the petitioners cause to be published a true copy of said petition and this order of notice thereon, in the Bangor Whig & Courier, a newspaper published at Bangor, in the county of Penobscot, four days successively. The first publication in said paper to be at least four days before Thursday, the second day of April A. D., 1885, on which day the undersigned Board of Railroad Commissioners will be in session at the office of Wilson & Woodard, in Bangor, at eight o'clock in the evening for the purposes indicated in said petition.

A. W. WILDES,
D. N. MORTLAND,
Railroad Commissioners of Maine.
Dated this 28th day of March, A. D., 1885.
mar30—4t

For Rent.

A house and stable with 3½ acres of land all in good condition. Enquire of MARY A. BRACKETT, 270 Union st.
march30 1w*

Every Man, Woman and Child

IN NEW ENGLAND,

Who have symptoms of

KIDNEY OR LIVER DIFFICULTIES,

SHOULD

USE BELL'S SARSAPARILLA!

It is the best medicine ever offered to the people of Maine to strengthen and invigorate the system in Spring. If you have pain in the back or side, weakness, lameness, poor appetite, headache or humor, this is your remedy. No end to the number who endorse it.

Improved from the Time He Commenced the Medicine.

Mr. A. M. Robinson, Jr., Bangor, Me.—I have been using Bell's Sarsaparilla for a severe case of Kidney and Liver Trouble and have grown stronger every week since I commenced the medicine. Other members of my family have taken it for weakness and other troubles, for which it is recommended, and have found it all it claimed to be.
[illegible]

A Certain Cure for Humors.

To proprietor of Bell's Sarsaparilla:—I am troubled with Humors breaking out on my skin every spring. Last season I took Bell's Sarsaparilla and it did me the greatest good—not only cleansed the Humor from my blood, but it improved my health so that I felt stronger and better the whole season. WILLIAM M[illegible], Bangor, Me.

A POPULAR REMEDY AT A POPULAR PRICE.

Only 50 Cents per Bottle.

Sold by all Druggists and Dealers. WM. E. MANN & CO. Wholesale Agents, Bangor; COOK, EVERETT & PENNELL, Portland.

Try it, Call for it, and Take No Other.

A. M. ROBINSON, Jr., Apothecary,
Bangor, Me., Proprietor.
mch30

REMOVAL!

BOSTON BUTTON STORE.

Great Bargains for the Next Ten Days!

In anticipation of moving into the large [store] [illegible]

NOS. 6 AND 8 MAIN STREET,

we shall offer our stock at

GREATLY REDUCED PRICES!

We have a large stock on hand and it must be reduced. Prices will tell. [illegible] mark our goods to sell.

Towels, Crashes, Cotton Flannels, all Wool Flannels, Hosiery, Underwear for Men and Boys, Ladies Misses and Children.

25 DOZEN LADIES' VESTS, WORTH 50 CENT, FOR 28 CENTS.

PART OF A CASE OF MEN'S UNDERSHIRTS BELOW COST!

Gloves, Buttons, Hosiery of all Kinds, Ladies' Wear, Children's Ties and Waists, Wallets, Shopping Bags and Fancy Goods of all Kinds,

MUST, SHALL AND WILL BE SOLD

much cheaper than ever before. Don't forget this. We mean just what we say; come early and see what you can purchase at the

BOSTON BUTTON STORE,

during this great clearing sale.
march30

IN CONNECTION WITH OUR SPECIAL SALE

—OF—

ODD PIECES

WE OFFER THE FOLLOWING:

Decorated French China Tea Set, 56 pieces, of Lace Spray.		
" " English " "	Bird	
" " " " "	Thorn	
" " " " "	Snell [illegible]	
" " " " "	[illegible]	
" " " " "	[illegible]	
" " " " "	[illegible]	
" " " " "	Bell [illegible]	
Gold Band French China		
Decorated English Tea Set		
" " " " "	Forget Me Not,	
" " " " "	Brown [illegible]	
" " " " "	[illegible]	
" " " " "	[illegible]	

These Are Complete Sets And Perfect Goods,

P. H. VOSE & CO.,
31 MAIN STREET.
mar28

East Side Drug Store,

Is the place to find

Drugs, Chemicals and Dye Woods, all the latest Spring Medicines, and a Fine Line of Perfumes and Toilet Articles of Every Description.

Prescriptions accurately Compounded from Best Material, at the

EAST SIDE DRUG STORE,

Corner Kenduskeag Bridge and Harlow St.,

W. C. TRUE, Registered Druggist, Proprietor.
march3

JAMES A. ROBINSON.

Has just received from Boston and New York Markets, the largest and best assortment of

Foreign and Domestic Woolens,

FOR CUSTOM WORK,

Ever shown in Bangor.

Novelties in Suitings, Trowserings and Spring Overcoatings.

Prices as Low as the Lowest!

—AT THE—

OLD CORNER CLOTHING HOUSE,

Wheelwright & Clark's Block.
march26

TEA WHITE'S CREAM JAVA COFFEE

IS THE VERY BEST IN THE WORLD FOR THE PRICE!

25 CENTS A POUND.

CALL AND TRY A CUP, HOT AND FREE!

This Coffee is warranted a strictly pure Java, put together in order to get the MOST STRENGTH AND FINE FLAVOR. It is superior to any Coffee at 30 cents a pound, and equal to most at 35 cents a pound. It is roasted by ourselves at our own mill and guaranteed always the same.

Buy a pound to try, and if it is not all we represent, return it and have your money refunded.

TEA WHITE.
march26

FUR ROBES,

For $5.00 at
C. S. LOMBARD & CO.'S,
Harness & Trunk Store,
West End Kenduskeag Bridge, Bangor, Me.

APRIL CENTURY

—RECEIVED BY—

D. BUGBEE & CO.
march28

NewspaperARCHIVE.com

Whig and Courier.

MONDAY, MARCH 30, 1885.

BY TELEGRAPH.

MAINE NEWS.

FROM FARMINGTON

[illegible] Army Post Instituted

FARMINGTON, March 28. [illegible] of the Department of Maine G. A. R. instituted [illegible] Post, at Strong, [illegible] Dr. Geo [illegible] was installed Commander. Mr [illegible] was installed by Capt F. I. [illegible] on Post of Farmington. The [illegible] furnished a sumptuous [illegible] to the [illegible] visiting comrades.

FROM PORTLAND

[illegible] Steamer Brooklyn

PORTLAND, March 28. Dominion line [illegible] sailed for Liverpool at [illegible] this morning. She took [illegible] cattle.

FIRE RECORD.

[illegible]—Loss $ 5,000

[illegible] March 28. The Dyer Wood [illegible] works on its wharf at [illegible] [illegible] fire about [illegible] [illegible] The building is a [illegible] structure 200 feet long [illegible] still [illegible] and [illegible] [illegible] of the building [illegible] The loss will [illegible] $100,000.

[illegible]—Loss $70,000

[illegible] 28. Wm Quinn & Co's [illegible] with [illegible] Loss $70,000 [illegible] $50,000.

[illegible] Burned—Fatally Injured

[illegible] March 28. [illegible] was burned this morning [illegible] loss $10,000. The [illegible] Chief McNutt of the [illegible] was fatally injured.

[illegible] Cotton Factory Burned—Loss $ [illegible]

[illegible] March 28. [illegible] Smith [illegible] was damaged by [illegible] yesterday.

[illegible] Burned—Loss $ [illegible]

[illegible] March 28 [illegible] about $50,000.

[illegible] Art Establishment Burned—Loss $370,000

[illegible] March 28. [illegible] Schumacher & Ettlinger [illegible] establishment [illegible] was entirely gutted [illegible] pretty well [illegible] the building [illegible] The first [illegible]

NEW YORK

[illegible] City Treasurer Short in His Accounts

[illegible] City Treasurer [illegible] [illegible] to investigate his [illegible] $50,000.

ILLINOIS

[illegible] Away Their Time

[illegible] March 28. In joint session [illegible] votes were cast [illegible]

PENNSYLVANIA

[illegible] Life Insurance Frauds

[illegible] March 28. [illegible] of the Mutual Life Insurance [illegible] of New York [illegible] National Union [illegible]

[illegible] Gen. C. H. [illegible] President [illegible] Secretary [illegible] of American Industry [illegible] the League [illegible] the Republic [illegible] rights to which they are [illegible] naturalization and [illegible] liberty in the [illegible] laws and [illegible] every citizen of [illegible] territory of the American [illegible] together [illegible] faithful return of [illegible] constitution [illegible] to protect [illegible] and educe [illegible] systems as [illegible] and promote the [illegible] people.

TEXAS

[illegible] a Newspaper Correspondent—The Clerk Discharged from His [illegible]

GALVESTON, March 28. A special to the [illegible] Texas, says a difficult [illegible] between Alexander [illegible] Clerk of the Senate [illegible] correspondent of [illegible] Democrat resulting in [illegible] knife [illegible] Mitchell [illegible] the difficulty [illegible] Mitchell [illegible] of the House.

[illegible] March 28. The Texas Senate [illegible] resolve, expelled [illegible] Simpson, Calendar Clerk, for [illegible] Mitchell, the Globe Democrat correspondent, last night.

CENTRAL AMERICA

The Attitude of Mexico

[illegible] MEXICO, March 28. [illegible] the organ of [illegible] states the position [illegible] "Firmness not War." [illegible] Mexico desires no war with her sister [illegible] tyranny [illegible] the tyrant [illegible]

The Fourth President Since January 1st

PANAMA, March 28. Yesterday President [illegible] resigned, and the Presidency [illegible] by General Gonima [illegible] Corresso was appointed Minister of State and War. This is believed to be the [illegible] conference, and it [illegible] Gen Gonima [illegible] President since the first of January.

Unfavorable News from Carthagena.

The [illegible] from Carthagena is unfavorable to the Government. The city is [illegible] by the rebels.

The New War Secretary a Prisoner.

Gen. Corresso the new Secretary for War has been taken prisoner by Gen. Alzpurua to whom he carried peace proposals. Gen. Alzpurua gave as an excuse for his conduct that Gen. Corresso had no credentials to him. News has been received from the interior to the effect that [illegible] has surrendered to the Government troops. The rebel camp at [illegible] has also surrendered.

REIL'S REBELLION.

The Excitement Continues Unabated.

Fort Carleton Destroyed and Abandoned.

Troops Hurried to the Scene.

WINNIPEG, Man., March 28. It is stated that Irvine's and Crozier's forces are now occupying Fort Carleton which is menaced by the rebels. It is believed that no Indians joined in the fight. The news of the skirmish caused preparations to be hurried for an advance of the [illegible] fighting forces and they finally left at six o'clock last evening. Immense quantities of stores are being sent forward and 240 teams have been engaged as transports from the railroad to the scene of action. A half breed named Louis Greville, who was arrested at Duck Lake last evening, was brought here to-day. He is believed to be an emissary from Riel sent to stir up the Indians and half breeds in Manitoba. He is said to have had a message from Riel to the chiefs and leading half-breeds but no documents were found on him. He said Riel had a following of 17,000. He is also charged with an attempt to wreck a train with troops on board.

The Excitement in Toronto

TORONTO, March 28. The excitement here continues unabated. From an early hour this morning the approaches to the drill shed were crowded with people awaiting in expectation of seeing the departure of the troops. The regiments are now in the drill sheds anxiously waiting for orders to start.

Reliable Information Wanting

WINNIPEG, March 28. Only two or three officials here can get any reliable information from the seat of war. The Government officials now have full control of all the wires. Posters are up in all the public places calling for volunteers and indications are of trouble more serious than is generally known. Rumor has it that Major Crozier's forces were forced to disband after a skirmish in which twenty seven were killed. Nothing can be positively known regarding this, as the officers will not divulge anything.

The news of another fight and disbandment of Crozier's command is not confirmed and it is now believed to be unfounded. There are many rumors of engagements, but none are confirmed except the one at Bonnalls Reserve. It is believed that Irvine will hold Fort Carleton until reinforcements come up rather than risk a battle with the half breeds.

Moving Forces to the Front

MONTREAL, March 28. The whole city volunteer force are under orders to hold themselves in readiness to proceed to the northwest. Most of the regiments mustered to-night for the purpose of having stores issued.

OTTAWA, March 28. A special train from Quebec with "A" battery on board passed through en route for the northwest. B battery from Kingston will join the train at Renfrew. Col. Williams, M. P. left to-day for Port Hope where he will [illegible] a detachment from his regiment and leave at once for the scene of operations.

The Force at Fort Carleton

WINNIPEG, March 28. The police force at Battleford and Prince Albert number seventy and [illegible] on Carleton three hundred with Indians, so that there are three hundred and seventy within striking distance of Riel. Three hundred volunteers with two Armstrong guns are six or seven days travel away. In addition the Government has ordered the dispatch of eight hundred eastern troops.

Fort Carleton Destroyed and Abandoned.

WINNIPEG, March 29. A dispatch from the west says: The mounted police under Irvine evacuated Fort Carleton on account of its lack of defences and retreated to Prince Albert, where they can defend the settlements and better protect them[selves.] All the supplies not needed were destroyed, together with the Fort, to prevent them from falling into the hands of the enemy.

The Excitement at Fever Heat

OTTAWA, March 29. The excitement in this city in regard to the Northwest trouble is intense and to-night almost reached fever heat. Up to the present time 3,000 militiamen have been ordered out.

THE OAR

Hanlan Defeated by Beach

SYDNEY, N. S. W., March 28. In the sculling match to-day between Hanlan and Beach, the latter won by six lengths. The race was rowed over the [illegible] course, Parramatta river. The attendance was enormous, the weather favorable and the water smooth. Both men were in excellent condition. Hanlan and Beach after the start kept well together for some distance. The race was close and exciting. The scullers approached the winning post almost bow and bow and the excitement among the spectators was great when pulling with all his strength for the winning post, Beach overhauled Hanlan and increased his advantage till the very finish, amid the wildest excitement.

The University Race—The Oxfords Again Defeat the Cambridges

LONDON, March 28. The [illegible] University boat race was rowed to-day over the usual Thames course, from Putney to Mortlake. Oxford had the same good fortune as last year in winning the toss and as was the case a year ago elected the Surrey side of the boat. The bends of the river at Craven College and Mortlake were against them, but they held the inside [illegible] all the way from the soap works, at Hammersmith, to the Chiswick church, between which points the struggle for the race often occurs.

The start was made at precisely 12.27 and both crews made an excellent start. The Cambridge crew rowed a slightly quicker stroke than the Oxonians, but the latter were soon a little ahead. The Cantabs quickly caught them and for a quarter of a mile there was a level race. The rowing of the Cantabs was not perfect and the rowing of the Oxonians soon gave them the lead again and on rounding the [illegible] the river opposite the Doves, two miles from the start, they were still leading. They continued to gain slightly and by the time they were rounding Chiswick bend, about a mile further on, they were clear in front. At Bell Head the Oxford boat was two lengths ahead and the same lead was maintained as the two boats passed under Barnes' bridge. Every effort was made by the Cantabs to overcome the difference, but the Oxonians reached the winning flag post fully two lengths in advance.

Out of the 42 races Oxford has won 23 and Cambridge 18, the race of 1877 having been a dead heat. The result to-day was expected, as one of the Cambridge crew became very ill a few days ago and there was no time to train a proper substitute.

2 P. M.—According to the latest information the Oxford victory was more decisive than at first reported. It is now asserted that they won the race by three lengths instead of two. In this case the defeat of Cambridge is more marked than that of Oxford a year ago. The time of the race was 21 minutes, 36 seconds, a trifling improvement over the time a year ago, when the record was 21 minutes, 39 seconds.

MARINE INTELLIGENCE

A Wrecked Gloucester Fisherman

HALIFAX, March 28. The crew of the Gloucester fishing schooner Bessie M. Wells, of Gloucester, which was wrecked on Seal Island, March 10th, landed in their dories and on Thursday started for the mainland. One boat, containing three men, was caught by the ice and carried to Mud Island, where they will proceed to Chebogue Point. Four other boats, containing twelve men, are missing, but is thought they returned to Seal Island and were picked up by a passing vessel.

A TERRIFIC EXPLOSION

A Mine Blown Up by Coal Dust—Eleven Men Killed

GALVESTON, March 28. A special to the News from McAllister, Ind., says a terrific explosion caused by coal dust occurred last evening at 6 o'clock, in Mine No. 7 at that place. Eleven men were instantly killed and the bodies of all were recovered to-day. The damage to property is slight. The explosion occurred just as the men had quit work and only the eleven men were in the mine at the time. The bodies were not burned or mutilated and showed that death resulted from the tremendous concussion.

FROM WASHINGTON.

News About the Capital

Ex President Arthur Goes to Fortress Monroe

WASHINGTON, March 28. Ex-President Arthur, accompanied by Senator Cameron, Mr. and Mrs. McMichael and Miss Wallace left Washington at half past four for Fortress Monroe. A large number of friends, including members of the ex-President's Cabinet, who are now in the city, several members of the Diplomatic Corps, a number of army and navy officers and many ladies and gentlemen known in public life were gathered at the station to see him off.

A Reception Without a Crowd

Not more than three hundred people attended Miss Cleveland's reception this afternoon owing to the inclemency of the weather.

A Notice from the Secretary of the Navy

The following notice has been issued by the Secretary of the Navy: "I have been requested in a large number of cases to change the orders issued by my predecessor to officers of the navy, notably the order transferring Admiral English, of the European Squadron, to the South Atlantic Squadron. If the orders issued were on record, which could be reviewed, and their justice or injustice determined, it would be proper for me, perhaps, to re-examine them, but I am already satisfied that the Secretary of the Navy was obliged to give orders from time to time for reasons satisfactory to himself of which no record was made or appears."

The Payment for the Dolphin

John Roach called upon the Secretary of the Navy and urged the payment of the remainder of the money due him for the construction of the Dolphin. The Secretary replied that he would not make the payment until he became satisfied that the contract had been complied with.

Republican Senatorial Caucus

The Republican Senators went into caucus this morning and were in session until four o'clock. The subject under consideration is said to have been Mr. Sherman's resolution which has incidentally given rise to a general discussion of contingent expenses and the best method of reducing them.

GENERAL GRANT'S CONDITION

The General Nervous and His Family Anxious

NEW YORK, March 29. About 3.50 to-night General Grant became anxious to [illegible] doctors and they arrived at his house soon after. They found the patient's throat better than at the consultation, although there was still slight congestion.

The doctors dressed it and gave the General another anodyne and put him to bed. Dr. Douglass will remain all night and Dr. Shrady will stay to-morrow night. Physicians are in the house to allay the General's own nervousness and the anxiety of his family.

COLORADO

Senator Hill Denies

DENVER, March 28. Senator Hill denies that he ordered any printing done in the Government printing office after his term expired.

FOREIGN NEWS.

THE ANGLO-RUSSO-AFGHAN DIFFICULTY.

The War Preparations Still Going On.

Russians Massing Troops at Baku.

Scraps from Soudan.

LONDON, March 28. The Daily News says that the statement in the Globe of yesterday, that Earl Granville had proposed to Russia that both Afghans and Russians should retire from the disputed territory while negotiations were in progress, is untrue. The News says that there are no specific points now at issue in regard to the advance of the outposts. The question now is whether Russia is willing to submit the frontier question to the decision of a joint commission.

The Times learns that the Russian government has ordered that 30,000 troops be massed at Baku on the Caspian Sea and has instructed the Governor of Caucasus to go to St. Petersburg for consultation.

VIENNA, March 28. Advices from Russia say that preparations are being made for war and that silence has been imposed on the Russian newspapers.

The Question of Peace or War Remaining with Russia

LONDON, March 28. The Times concurs with the News in inferring from Earl Granville's remarks, in the House of Lords, last evening, that the Government takes the position that Penjdeh belongs to the Afghans. This position makes, the Times thinks, a complete disposal of Russia's disingenuous plea that the occupation of Penjdeh by the Afghans justified Russia to advance on the debatable points. "The question of peace or war," the Times declares, "now rests more with Russia than it does with England. To desert the Ameer would mean to make Russia a present with an alliance with him. In that event England would be compelled to fight both the Ameer and Russia. We sincerely regret that Russian movements increase the chances of a rupture. The immediate necessity of the moment is that Russia shall be made to clearly understand that England is thoroughly in earnest."

Offers of Fenian Aid to Russia

Agents of an Irish organization approached the Russian Embassy in Paris, with offers of assistance in case of war between Russia and England.

Getting the Navy in Readiness

All ships belonging to the first naval reserve including 4 ironclads, with all the gunboats and torpedo boats, have been ordered to be gotten into immediate readiness for commission.

The Russian People Alarmed

"The Russian people are alarmed," telegraphs the Paris correspondent of the Times, "at the idea of war. They know," he says, "that a war with England must be disastrous to Russia. The Czar needs money and in the event of war it would be only possible to obtain a loan on ruinous terms."

Russians in Central Asia Ripe for Revolt.

Despatches from Gulcan and Penjdeh show that the situation on the Afghan frontier is unchanged. The commission under Lumsden completed the basis for the delineation of the boundary, and is still awaiting the arrival of Gen. Zelenoy, the Russian Commissioner. Russians subjects of the conquered countries of Central Asia, are said to be ripe for revolt and eagerly looking for an Anglo-Russian war which will enable them to rise in rebellion and attack the Russian army from the rear.

Ordered to active Service

The Admiralty has ordered Her Majesty's ships Inflexible, Devastion, Cyclops, Rupert, Cordelia, Valiga, Active and Emerald, for immediate service. They will be ready for sea in a few days.

Asking for an Increase of the Afghan Army.

TEHERAN, March 28. On the return of the Ameer of Afghanistan to Cabul he will convene a Durbar and ask the Nobles to agree to an increase of the Afghan army.

A Rumor

SUAKIN, March 28. A rumor prevails here this afternoon that Osman Digna desires to surrender, but upon what terms is not stated.

A Different Report.

A deserter from Osman Digna's camp states that 20,000 men are entrenched at Tamai.

THE WEATHER.

WAR DEP'T OFFICE CHIEF SIGNAL OFFICER.
Washington, D. C., March 30—(1 A. M.)

Indications:

For New England: Fair weather, variable winds; generally shifting to slightly warmer, southerly.

LOCAL MATTERS.

Yesterday was Palm Sunday.

Only two more days of March.

The town meeting at Oldtown occurs to-day.

Last night was a beautiful moonlight evening.

The Spring term of the city schools begins to-day.

There was a generous flow of sap from the maples Saturday.

The lumbermen are beginning to talk about the Spring drive.

We are indebted to Hon. S. C. Hatch for important public documents.

The electric light wires were placed in the Custom House Saturday.

The Burlington town treasurer paid $25 in bounties on bears last year.

A train from the woods with four horses passed through the city yesterday.

Judge Danforth will probably preside at the April term of court in Ellsworth.

Mr. G. N. Jones of the Harvard Medical School is visiting his home in this city.

Mrs. [illegible] of San Francisco is visiting C. F. [illegible] Esq. on Broadway.

Hiram B. [illegible] has been commissioned Postmaster at Hollis Centre, York County.

The work of hauling bait to the Wiscasset and Lowell [illegible] of Henry Poor & Son has been completed.

This evening the Good Templars Lodge in Brewer, assisted by the Brewer Amateur Minstrels, give an entertainment in the Town Hall.

The Pine Tree Wheel Club give their second ball of the season next Friday evening. The proceeds are to be added to the Club treasury.

It is estimated that there are 977,000 tons of ice stored on the Kennebec river. The [illegible] thousand men were employed in harvesting the ice and it cost 63 [illegible].

Rev. A. K. P. Small, D. D., of Portland has accepted an invitation to preach the baccalaureate sermon at the Maine State College at the next commencement.

The Katahdin arrived at Bucksport early Saturday afternoon and [illegible] freight and passengers to this city arriving here about [illegible] o'clock.

A. R. Sutton [illegible] of Orono who has been confined to his house for the past few months by a severe sickness is gradually improving and is now able to be out.

The Experimental Station to be established at the State College will occupy one part of the laboratory [illegible] will be presided over by a Director [illegible]

All the Sabbath School children will be [illegible] steamer [illegible] arrived at Honolulu [illegible] March 10th.

Henry M. Kent, Esq., formerly of this city, and now [illegible] in Buffalo, N. Y. is visiting his brother in law, [illegible] Farnham in this city.

Yesterday was a cold and disagreeable day strongly contrasting with Saturday. The heavy winter overcoats were brought to the front yesterday and everybody complained of the cold.

Mr. James S. Spencer of Hampden showed us yesterday an Aberdeen [illegible] gold coin of [illegible] [illegible] published in London in 172[illegible].

George O. [illegible] the famous [illegible] trotter died Saturday night from the effect of injuries received by him a few days ago. The animal was a valuable one and his death is a severe loss to his owner.

An exhibition drill and ball is to be given by the [illegible] Guards in Music Hall, Wednesday evening, April 15th. Supper will be served at the Windsor Hotel. Col. Henry L. Mitchell will [illegible] floor director.

Another very interesting lecture will be delivered in the Central Club course this evening at the Central Church. Rev. Reuen Thomas of Brookline will lecture on "London." A stereopticon will be used in illustrating the address.

The churches will all have Easter services next Sunday and a number of the Sunday Schools are making elaborate preparations for Easter concerts. The decorations in one of the churches will probably surpass those of last year.

The Governor has made the following nominations: Justice of the Peace and Quorum, H. W. Young, South Hancock, John C. Talbot, East Machias, Samuel H. Deten, Baring; Fish Wardens, Fred Manson, Wesley; Frederick S. Pattangall, [illegible].

The Prof. [illegible] of Natural History and Chemistry at the State College recently [illegible] [illegible] of very fine and costly microscopes for use in their departments. The instruments have been much needed, as only six have been in use before in the Department.

Saturday was a very warm day and the snow melted freely. In the towns around Bangor where the roads are softer they were filled with slush, making the day and travelling was very disagreeable. In Bangor the streets were very much softened.

Judge Danforth and Hon. Hiram Ruggles, the referees in the case of Daniel M. Durham vs. Boston & Maine Railroad Company, agreed upon a decision in the case on Saturday, but it was not made public. Judge Danforth returned home Saturday evening and will give the decision in writing soon.

Mr. W. R. Brown, of Upper Stillwater purchased a live deer Friday of a crew of men who were coming out of the woods. The animal was caught just one week before but is now so tame that it will come up to a person and eat from his hand. It is a very handsome animal, and attracts lots of attention.

The Oldtown Amateur Dramatic Club present the drama "On The Brink" at Orono this evening. The following ladies and gentlemen are in the cast: Misses Gertrude L. Howard, Villa A. Sawyer and Susie M. Weymouth, Messrs. C. C. Lee, N. H. A. Gannon, G. H. Perry, Henry Smith, and Jerry Doyle.

An alarm of fire was sounded shortly before ten o'clock Saturday, from box 72 on State street, opposite Maple. It was caused by fire being discovered in the house of Benjamin F. Adams. The fire department turned out promptly and one hose company put a stream of water on the fire. The flames did considerable damage, however, before they were extinguished.

The closing session of the Union street Methodist Lyceum will be held this evening, and a very enjoyable time is anticipated. An excellent programme has been arranged consisting of brief essays by the members of the Lyceum, of reading by Mrs. J. W. Donigan, a valedictory by Miss Nellie A. Kidder and a good variety of musical selections embracing quintettes, quartettes, duetts and solos. Everybody invited.

Two little boys who went into the woods Saturday with a bottle and a corkscrew, which they supposed was a gimlet, for the purpose of getting sap, returned with the report that "the sap has not begun to run yet."

The Camden *Herald* says: "The day set for the execution of Capone and Santore being Good Friday, the Catholic Italians in this vicinity will try to get a reprieve of the execution of the sentence of death for a few days or weeks, as was done in the case of Gordon and Wagner, the day for whose execution was first fixed for Good Friday."

The house warming at the Lake Hebron Hotel, Monson, last Friday evening was a complete success. The ball was one of the most largely attended ever given in Monson, the music was pronounced splendid and the dancing kept up until a late hour. Those who went up from this city pronounced it a fine time.

A QUEER RAILROAD ACCIDENT. Quite a singular accident occurred on the Mount Desert Branch of the Maine Central Saturday afternoon. As the train to this city was within one and one half miles of Holden one of the sets of trucks under a freight car jumped the track and rolled down over the bank and the car moved along as if nothing had happened. A few minutes later when rounding a curve the other set jumped out letting the car down squarely on the track and not throwing it aside. The gentlemen who who were passengers got out when the train stopped and by the united efforts of the crowd the car was tipped over on its side and out of the way and the train proceeded.

MAINE PEOPLE IN FLORIDA. A private letter from Jacksonville describes a trip up the St. Johns river on Capt. Barbour's [illegible] yacht of this city. There were twenty people in the party and every one was born in the State of Maine. The weather was delightful, much like a June day in Maine. The first stop was at [illegible] Mandarin, where Harriet Beecher Stowe has her cottage. The family are not at their cottage this winter owing to the illness of Prof. Stowe. The rush of visitors to the place and consequent injuries to the grounds resulted in an order from the proprietor excluding tourists from the premises but the Maine party was made an exception. The orange grove was inspected, the fruit sampled and on leaving one of the party was presented with a slip from a choice plant which will become the pride of the household.

HIGH SCHOOL EXHIBITION. The Milford High School under the direction of their teacher Mr. C. C. Lee gave a very pleasant entertainment Saturday evening. A large audience greeted them. The proceeds of the entertainment were used to [illegible] paying for a new organ for the church at Milford. The programme of the exhibition was as follows: Singing, [illegible] song; declamation, [illegible] on the Times, Arthur Brown; dialogue, [illegible] through the Clouds, by four misses; singing, "Vacation is Coming"; declamation, [illegible] to Shun [illegible] A. Weston; drama [illegible] and Cox; singing, "Coming Songs"; declamation [illegible]. The new Church Organ, [illegible] Brown; singing, duett, Children's Day; dialogue "[illegible]'s Wooing" by five characters; singing, "Sleighing Song"; declamation, Willie Langley.

SUNDAY SCHOOL CONCERT. A most excellent Sunday School concert was given last evening at the Union Street Methodist church under the auspices of the Woman's Foreign Missionary Society. The concert opened with an organ voluntary by Miss Lottie Berry, followed by prayer by the [illegible] recitation of missionary text [illegible] by the children. "The Little Missionary," by Alice Palmer, was capitally rendered; a well written paper by Mrs. Helmershausen; "If I were a Voice," by Misses B[illegible] and Curtis and Miss C[illegible] and Miss Carrie Reed. Mrs. Pickett's Missionary Box was finely read by Miss Nellie A. Kidder; a colloquy by Misses Tyler, Hartham, Tewksbury, Pasco and Palmer; a solo by Mrs. Bragg, [illegible] by Hattie Hartham; a solo, "The Gypsy Boy," by Marion Curtis; a Missionary Letter, to the children by Mrs. Palmer, and singing "The Wide Wide World," by the congregation.

THE BOSTON BOATS. We received a pleasant call Saturday from Capt. Otis Ingraham who is in command of the steamer Katahdin. Capt. Ingraham and Purser George L. Woods passed Sunday in the city. On the return of the Katahdn to Boston Capt. Homer will take command and the boat will go into the dry dock and be newly coppered. The steamer Penobscot will be placed upon the route Tuesday next leaving Boston three days earlier than was expected. Searsport harbor is now clear of ice having opened March 25th. It had been closed since February 9th a period of forty-four days. In 1883 it was closed from January 31st to March 31st, sixty days. The repairs on the steamer Cambridge are progressing very favorably. Two boilers, a surface condenser, and a gallows frame have been added and the work on them is now approaching completion. It is expected that the repairs will be finished sometime between the middle of April and the first of May.

TEMPERANCE REFORM MEETING. The stated public meeting of the Reform Club drew together a large concourse of our citizens yesterday afternoon. President Page presided and welcomed the audience in well timed words. Mrs. Pickard, of the Crusade, read the opening Scripture lesson, and Chaplain Frost invoked the Divine blessing upon the cause and its workers. Messrs. Selden N. Dean and W. R. Glass, of the Club, gave good testimony of the grand work the club has accomplished and each speaker predicted that none were too much shackled by habit or appetite not to burst them and rise to true manhood through the pledge and the associations of those who are so heroically keeping it. Dr. D. A. Robinson was next introduced who spoke for nearly thirty minutes and was listened to with the closest attention. When he had portrayed the baneful effects of alcoholic beverages upon the system he most eloquently appealed for old and young alike—who are tampering with the various drinks—to take courage and pattern from those who are now reclaimed from destructive habits. The last speaker was Rev. Mr. Gerrish, who also pronounced the Benediction, which closed the exercises. The quartette, composed of Misses Semple and Sweet and Messrs. Moody and Higgins, rendered pleasing selections.

Police Court.

Saturday, March 28th

George Corson, of Bangor, for fighting, was fined five dollars and costs. Appealed.

Martin Dunn, of Brewer, for drunkenness and disturbance, was fined five dollars and costs. Appealed.

John Guthrie, of Brewer, for drunkenness and disturbance, was fined five dollars and costs. Appealed.

Parties are soliciting stock for a new woolen mill to be erected at East Madison. Over $7,000 have already been subscribed.

AMUSEMENTS

At the Opera House To-night.

This evening, the entertainment by the Amateurs and Andrews' Orchestra will be given at the Opera House. There is every indication of a large attendance, as seats were selling lively on Saturday at the box office. Secure your seats to-day (the price is only thirty cents) and give the party a rousing reception.

Callender's Minstrels

This famous troupe will be [illegible] at the Opera House next Friday evening. Popular prices, (25, 35 and 50 cts.)

One of the most important features of the performance given by the celebrated Callender's Colored Minstrels is their famous "Zouave Drill." The dancers who are costumed in elegant zouave uniforms, and carry the Remington arms, of the regulation weight and size, go through 104 intricate movements without a word of command. They are said to be the best drilled body of men travelling to-day. A very fine effect is created in this act by the use of calcium lights. The same precision of movement is apparent when the entire company give this grand street parade. The wonderful drum majors who direct the procession are unrivalled [illegible] wonder to the average small boy.

Our Irish Visitors

Monday evening, April 6, Murray & Murphy will appear at the Opera House. They bring with them an excellent brass band and orchestra of eleven pieces. Mr. Hill's reputation as an amusement caterer is such as to preclude the bringing of anything but a first class company. His management of Margaret Mather and Denman Thompson stamps him as one of the most successful men in the theatrical [illegible]. Of their recent appearance in Buffalo the *Morning Express* of that city says:

Manager J. M. Hill's new venture, Our Irish Visitors, started on its career at the Court street theatre last evening. In view of all circumstances it takes considerable courage to start a company out this season, but, if the first performance is any criterion success surely awaits Mr. Hill [illegible] scheme. The audience which welcomed Our Irish Visitors was [illegible] large one. The play makes no claim to literary merit, for it has none. [illegible] is seeking. The whole object is to simply afford a number of clever people opportunity to display their ability in the lines. The object is accomplished successfully. There is plenty of broad Irish fun, good singing, clever dancing and [illegible] laughter and [illegible] joy abound. Mr. Thomas E. Murray and Mr. Mark Murphy [illegible] excellent comedians in the [illegible] make considerable of their parts. Mr. Charles Lefler, one of the funniest Dutch character comedians extant, is with the company, and does his [illegible] Miss Emily McDonald is an excellent [illegible].

Notes

The Swedish Warbler, [illegible], will shortly play an engagement at the Opera House.

BASE BALL

Meeting of the Managers of the Maine College Nines at Waterville—The Schedule of Games Arranged—Other Notes of Interest

The managers of the Maine College [illegible] held their annual meeting at Waterville Saturday. The following gentlemen were present: Manager [illegible] of Bowdoin; Manager Chase [illegible] of Colby; Manager Merrill of Bates, and Manager George L. [illegible] of the Maine State College. [illegible]

The managers voted to use the Spalding League balls [illegible] Wright & Ditson [illegible] used in the College games, [illegible] of 1884 subject to the [illegible] changes for 1885 [illegible] voted that in all games the visiting nine shall furnish [illegible] umpire [illegible] expenses [illegible] shall be paid. The meeting was quite harmonious and the business was transacted very quickly. The following schedule of games was arranged:

May [illegible]—Bates vs. Colby, at Lewiston.
May 13—Colby vs. Bowdoin, at Waterville.
May 14—M. S. C. vs. Bowdoin at Orono.
May 16—Bowdoin vs. Bates, at Brunswick.
May 16—M. S. C. vs. Colby, at Orono.
May 20—Bowdoin vs. Colby, at Brunswick.
May 22—Bowdoin vs. M. S. C. at Brunswick.
May 23—Bates vs. M. S. C. at Lewiston.
May 27—Bates vs. Colby, at Waterville.
May [illegible]—Bates vs. M. S. C. at Orono.
May [illegible]—Colby vs. Bowdoin, at Lewiston.
June 3—Colby vs. M. S. C. at Waterville.
June 3—Bowdoin vs. Bates at Lewiston.
June 6—Bowdoin vs. M. S. C. at Bangor.
June 6—Colby vs. Bates, at Brunswick.
June 10—Bates vs. Bowdoin at Waterville.
June 13—Colby vs. M. S. C. at Bangor.
June 20—Bates vs. M. S. C., at Waterville.

Many Bangor gentlemen wished to have two of the games played here and Manager Black, of the M. S. C., tried hard to have the final game in each of their series with Bowdoin and Colby played in Bangor, although it meant [illegible] expense for his nine. A great deal of interest is being manifested throughout the State in this year's college games and owing to the equal strength of the nines they will be unusually interesting.

The Colby and M. S. C. nines are to receive new uniforms. Those of the former have already been described. Those of the latter will probably be furnished by Mr. J. W. Byrne the Harvard [illegible] and the color will be blue and brown which are those of the college.

Anniversary of the Crusade

The eleventh anniversary of the Woman's Temperance Crusade was observed last evening in City Hall with the following programme: Anthem by the Episcopal choir, opening remarks by Mrs. S. P. Pickard, reading the Scripture by Mrs. S. C. Palmer, prayer by the Chaplain Mrs. W. Bryant, response by the choir, report of the Secretary, Miss Bond. [illegible] solo in memory of those who have died the past year, report of the Treasurer, Mrs. N. J. Pullins, singing by the choir, report of the Treasurer of the Trustees of Reading Rooms, Mrs. H. J. Prentiss, singing by the choir. Very interesting remarks were then made by President Page of the Reform Club and by Mrs. Thayer of the Crusade. S. L. Stevens, of the Club, spoke encouraging words for the work. Remarks were also made by Mrs. Sarah Palmer of the Crusade, Messrs. Kinney, Walker, Hanover, Richardson, Clark and Frost of the Club. The closing remarks were made by Rev. George B. Ilsley and were very appropriate. The exercises were all very interesting, the music by the choir very fine, and the large audience present seemed much interested. The exercises closed with singing by the choir.

In the Oxford county court at Paris Tuesday, sentences were imposed on the burglars Ross, Burns and Harrington, whom City Marshal True, of Hallowell, captured at Lisbon Falls, for burglary in Norway last autumn. The court sentenced Ross to State prison for five years, Burns for five years and Harrington for five years. Harrington offered a defence pleading not guilty to the one indictment against him. F. E. Carpenter, the postmaster who shot the tramp, got nine months in Auburn jail.

New Advertisements.

Every man, woman and child, is the heading to an announcement of the virtues of Bell's Sarsaparilla and recommendations of those who have been benefited by its use.

The Boston Button Store offer their large stock of fine goods at greatly reduced prices for the next [illegible] days preparatory to removing to their elegant new quarters across the street.

See petition for approval of the organization of the Northern Aroostook R. R. Way.

See Assessors' notice.

[illegible] flowers in unusually full supply by Frederick H. Moses, Bucksport. Leave orders early with N. S. Harlow.

[illegible] George S. Silsby's [illegible]. New Ponce, Porto Rico molasses at Thompson & Kellogg's.

Norombega Rink will be open every afternoon and evening this week.

First class rubbers and rubber boots at Frank A. Curtis.

Baking powder at less than half price at J. C. Norton & Co's.

Mrs. Mary A. B[illegible] offers a house [illegible] for [illegible].

[illegible] & Co. have a new advertisement.

In spite of the unfavorable elements which were brought to bear against life insurance [illegible] during the last year the forty-first annual report of the New England Mutual Life Insurance Company shows that this excellent institution [illegible] [illegible] liabilities are $15,072,587.12 [illegible] surplus of $3,770 [illegible] [illegible]

[illegible] New York [illegible] Mutual Life [illegible]

[illegible] Mrs. [illegible] of Lydia E. Pinkham [illegible]

Entertainments.

OPERA HOUSE.
FRANK A. OWEN MANAGER.

FRIDAY EVENING APRIL 3

The Minstrel Boom!

CALLENDER'S FAMOUS Colored Minstrels,

30 PERFORMERS 30

The Greatest Vocalists the Wonderful Zouaves, the Celebrated Dancing Sextette,

ENTIRE NEW PROGRAMME.

[illegible]

Norombega Rink

—OPEN—

THIS WEEK,

—EVERY—

Afternoon and Every Evening

Admission very low. Ladies admitted free in Afternoon.

Come and Have a Good Time!

Good Order! Good Floor!

Good Teacher!

And Music at Every Session!

OPERA HOUSE.
FRANK A. OWEN MANAGER.

Monday Evening, March 30th,

MUSICAL AND DRAMATIC ENTERTAINMENT.

ANDREWS' ORCHESTRA,

R. B. HALL, Cornetist,

Miss BLANCHARD, Reader,

—AND—

BANGOR AMATEURS,

IN

PERFECTION!

[illegible]

Mount Hope Cemetery Corporation.

[illegible]

NEW

Fancy Ponce, Porto Rico,

MOLASSES.

The Finest Ever Sold in Bangor. Send in Your Jugs And Have Them Filled.

Thompson & Kellogg.

EASTER FLOWERS!

Lilies, Roses, Carnations, &c.,

LOWER THAN EVER BEFORE

N. S. HARLOW,

FREDERICK H. MOSES Florist BUCKSPORT

Consigned with Orders to Sell,

900

Twelve Ounce Cans of 20 cent.

BAKING POWDER,

9 Cents per Can.

[illegible]

J. C. NORTON & CO.

CABBAGING TAILORS

[illegible]

ROYAL BAKING POWDER

Absolutely Pure.

This powder never varies. A marvel of purity, strength and wholesomeness. More economical than the ordinary kinds, and can not be sold in competition with the multitude of low test, short weight, alum or phosphate powders. Sold only in cans. ROYAL BAKING POWDER CO. 106 Wall St. N. Y.

New Soused Tripe,

New Soused Pigs Feet,

—AT—

CHAS. YORK & CO.'S

Oranges, Lemons,

Evaporated Apples, Maple Sugar and Syrup, at

H. S. SANDS & CO.,

90 Exchange Street

KENNEDY'S

FAIRY DESSERT.

[illegible]

F. A. KENNEDY CO.,

Cambridge, Mass

THE BANGOR

Steam Laundry,

[illegible]

NO. 31 CENTRAL ST.,

BANGOR, MAINE.

F. O. BUZZELL, Prop

We Have a New Stock of

KALSOMINE,

—AND—

Ready Mixed Paints,

W. P. DICKEY & CO

TO RENT.

[illegible] References required.

MURRY'S.

[illegible]

Wednesday, February 25th,

[illegible]

J. FIELDS MURRY, Prop'r Murry's

BUSINESS.

For Sale. A good paying and well established business (not my own) requiring from $4,000 to $6,000 capital. Apply to

CHAS. S. PEARL

No. 4 Kenduskeag Block.

Bangor Carpet Duster.

HOUSE CLEANING time again. Thanking our patrons for past favors, we would say that we are ready for your Carpets again and hope for many new customers. By our machine, dusty carpets are entirely freed from dust and moths. Send in your orders now and avoid the rush later in the season.

WM. H. EARLE & CO.

No. 53 Exchange Street.

Agricultural.

Preparing Potato Seed.

Long before potatoes are to be planted the seed potatoes should be got out of the dark pits or bins in which they are necessarily stored during severe weather. Exposure to light for some time before planting is very important. If the planting is to be early the seed should be cut at once and spread thinly in a light, warm room, allow the cut surfaces to harden. The ... will then be much less liable to rot if cold, wet time comes after planting. ... dampness in the soil will find its ... assaults on the seed checked by the dry, calloused surface over the cut. If the potatoes are not to be planted until late, cutting the seed should be delayed until a few days before planting. It is a difficult ... to keep a large quantity of cut potato seed just right for a long time. If put in heaps, barrels or bags, some of it will heat and spoil. If kept very long exposed to light and air, the moisture will dry out of the cut pieces and they will ... like chips. In a moist soil most of ... will grow, but, should a dry time ... just after planting, there will be some ... But whether to be planted early ... late, seed potatoes should, from this ... on, be exposed to light and air. The ... green shoots which will be just ... to push out when the seed is put in ground will be so much gain, instead ... detriment, as are the pale, thin sprouts ... push from potato seed in dark, ... places, the latter robbing the potato ... substance on which the young plants ... at first depend before they can put ... roots for their own support.

...ght Brahmas in England.

... origin of Brahmas, both light and ... was probably the same, with a most ... ancestry among the Asiatics. ... breed came into prominent notice in ... America about the year 1850. The American light Brahmas differ in many respects ... the English. They are, as a rule, ... in leg and back, seldom vulture-... or much feathered, and show less ... in hackles. In these points ... are considered inferior to the English ... They excel, however, in purity of ... and size. To obtain these points ... have been from time to time introduced into some of the English yards, but ... far without very satisfactory results. ... fanciers report light Brahmas as ... layers in the winter months, and no ... of cold seems to diminish the fer... of their eggs. In England, it is very ... to get hatching over before the ... of April, if possible, so as to have ... chickens up to eight or ten pounds ... for the autumn shows. The hens ... mostly go on laying steadily up to ... August, when they become broody, ... well to give them a month's rest on ... after which an early moult may ...

... English fanciers agree in admiring ... shape and color of the light Brahma. ... variety of fancy poultry shows to ... advantage on the meadow. They ... however, fiddle drawbacks, one of ... is that their foot feather becomes ... damaged by running on long grass, ... another that they must be well washed ... they are sent to a show, or they ... stand no chance of winning. They ... considered as easy to breed as most ... varieties, certainly more so than the ... dark Brahmas. They are beautiful to ... and useful in an economical point ... view. Above all they are the most ... tamed and give no trouble to their ... by straying away from home.

...nsilage in Germany.

... agricultural college at Halle, in Germany, has lately published some facts concerning ensilage. The author states that ... saving green plants in pits or silos is ... an invention of later days, for it was ... in Sweden and the Baltic provinces ... more than 100 years ago. The ... of these countries, with rainy and ... days at the time of cutting grass ... clover, sometimes prevents such green ... from being dried in the sun or air, ... saving in silos prevents the total ruin ... green food.

... in Germany ensilage was known ... than fifty years ago, but it never ... into general use, for whenever it is ... able to dry grass, clover and other ... food by sun and air, the hay is al... preferred to ensilaged fodder. ... ensilage has been adopted especially when ever green food could not be ... or when potatoes or beets were ... damaged by frosts; or when the beets are ... harvested, then the leaves of beets ... gathered in such large bulk that it is ... possible to feed them at once, and ensilage saves these leaves as a good food to ... used later. In short, in Germany ensilage has been more a makeshift than a ... in common use. However, Indian ... is more and more raised as a fodder, ... for this reason ensilage becomes of ... importance. The use of Indian corn ... only in the southern part of Germany, and then only with the smallest ... of maize.

... true way to ensilage is to deposit ... food in silos, and compress the ... mass so tightly that the atmospheric ... especially oxygen, is kept out, as well ... the interior of the mass as from the ... and top of it. The better this purpose is attended the better the fodder will ... preserved. Fermentation will take ... but when the atmospheric air is ... kept out of the mass, fermentation will change the fodder to a wholesome, digestible and durable nourishment; otherwise the vegetable mass will lose a great ... of its nutritious matter, and will be transformed to a sour, decaying and moulding condition.

Well-prepared ensilage should have more of a vinous than of a vinegar-like acid smell. The highest digestibility and nutriment of ensilage may be obtained by feeding cattle in the proportion of thirty to forty pounds of ensilage to 1,000 pounds of the living animal's weight. German experiments have shown that by feeding ensilage to cattle the quantity of milk produced and the fat of the milk is increased, but neither the milk nor the butter has so ... a taste as when feeding grass and hay; at least, the butter will not keep sweet and fine enough for a long period of time; it is therefore advised to sell milk so produced and not to use it in butter factories.

At our experiment stations the loss in nutritious matter through putting up ensilage is being considered. It is conceded that by ensilage the minimum loss is about ...teen per cent. of its weight, sometimes more. This loss in nutritious matters occurs by fermentation and oxidation. Part of the organic substances, like sugar and dextrine, change into lactic acid, alcohol and acetic acid, afterwards into carbonic acid, and escape as volatile gases. This loss arises in silos even quite water and airproof, in silos plastered with asphalt and where the bulk is at once compressed closely together and the top almost hermetically covered.

Prof. Kuehn, of the Agricultural College at Halle, maintains the necessity of pressing the mass of fodder at once to drive out the water as completely as possible. The mass remaining in a less compact state would ferment and oxidize in a higher degree, and on account of that would lose a larger per cent. of nutritious matters. Far more considerable is the loss in silos which are not waterproof, and which have been carelessly packed and covered. The professor compares ensilaged corn to beets, turnips and carrots, and although he places them on a par as to nourishing effect, he still thinks that in most cases it would be, at least in Germany, more profitable to raise and feed turnips and beets rather than to prepare ensilage. Ensilaged corn, however, becomes of great importance when in the spring beets and turnips begin to decay and lose part of their nutritious matter; also when pasture ground and grain food are scarce, in which case it would be of immense advantage to have silos filled with ensilage. During such seasons ensilage is often the one reliance and suitable food as a substitute for green food and pasturing.

The German method of ensilaging is somewhat as follows: When ensilage is put up every year the silos should be lined with stone, the walls thick, and the inside built quite perpendicular and smooth, the sides and the bottom plastered with cement, or better, with asphalt. The silos should not be very large or deep; it is better to have more small silos together than a single large one, for in very large silos fermentation is more violent. Silos altogether above ground are more difficult to manage than those which are partially below the surface. Corn should be cut two-thirds of an inch in length for close packing; some authorities prefer lengths of one-third of an inch. The silos should be filled quickly, at the same time trampled over by foot as tight as possible, care being taken, especially, to get the corners compact enough.

The best covering is with boards, laid double in two directions so they will join one another. The boards should be loaded with stones. After a few days, when the mass sinks, the covering is taken off and filling and treading repeated. Finally the top is to be covered in the first place either with dried leaves or barley chaff, or even with bran; then the boards are laid on the top close together and loaded with bricks. To cover with straw, long or chopped, is not advisable, on account of its holding too much atmospheric air. For the same reason it is not advisable to mix the mass with chopped straw, but if pitting beets, turnips or the leaves of beets, chopped straw may be mixed with it to take up the superfluous juice.

Covering the silo with a roof is of great importance to keep off the rain, for water falling on the boards will sink into the mass. Rain water contains a great volume of oxygen, and oxidation will hasten and increase the loss. In Germany the roof is generally built with poles, stakes and straw. It is found that ensilage managed in the best way will keep good for three years, but the loss is considerable. The best way to use ensilage is six months after its preparation. In taking up silos for use it is common to cut away the mass straight down through the top to the bottom as much as is wanted for each day, and so on each succeeding day.—*German Cor. American Farmer.*

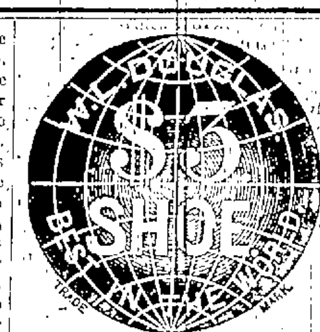

GENTLEMEN, ask your dealer for these shoes and you will get a pair equal to any $5 or $6 shoes in the market. In Button, Congress and Lace, broad and narrow toe, best of material, perfectly finished, every pair warranted. The **$2.50 SHOES** for BOYS are in more styles and material, warranted the best school or working shoe in the market for the price. If your dealer does not keep them, take no other, but send address on postal card for full directions for measurement and how to obtain them. **See that my name and warrantee is stamped on bottom of each shoe.** W. L. DOUGLAS, Brockton, Mass.

march10 eod3m

A CHILD!

My little son, now seven years old, broke out, when a babe three weeks old, with what the doctors called eczema, beginning on his head and gradually spreading over his whole body. He was treated for five years or more by four physicians without relief, and the little boy's health was all broken down. About a year ago I was induced to use on him Swift's Specific, and two bottles cured him sound and well, and there has been no sign of a return of the disease.

F. O. HOLMES.

Dalton, Ga., Sept 12, 1884.

Poisoned by a Nurse.

Some eight years ago I was inoculated with poison by a nurse who infected my babe with blood taint. The little child lingered along until it was about two years old, when its little life was yielded up to the fearful poison. For six long years I have suffered untold misery. I was covered with sores and ulcers from head to feet, and in my great extremity, I prayed to die. No language can express my feelings of woe during those long six years. I had the best medical treatment. Several physicians successively treated me, but all to no purpose. The Mercury and Potash seemed to add fuel to the awful flame that was devouring me. About three months ago I was advised to try Swift's Specific. ...

SSS

... We ... was advised ... we were too poor to buy it. ... the agony of that moment! Health and happiness within your reach, but too poor to grasp it. I applied, however, to those who were able and willing to help me, and I have taken Swift's Specific, and am now sound and well once more. Swift's Specific is the best blood purifier in the world, and the greatest blessing of the age.

MRS. T. W. LEE.

Greenville, Ala., Sept 4.

A Druggist for 25 Years.

Vienna, Ala., Sept. 8, 1884.—I am an old pharmacist, and have had to do largely with blood diseases for over twenty-five years. I have dealt in all kinds of blood purifiers, and I do not hesitate to say that Swift's Specific is the best and has given more general satisfaction than any other I have ever handled. Swift's Specific is an excellent tonic, and as an antidote for malaria has no superior. Many ladies are using it as a tonic for general debility, and in it the most satisfactory one ever used. I have seen it do things in Swift's Specific for ... and am satisfied that I do not put too high an estimate upon its merits.

G. W. DIXON.

Prescribed by Physicians.

I have prescribed Swift's Specific in many cases of blood poison and as a general tonic, and it has made cures after all other remedies have failed.

E. M. STRICKLAND, M. D.,
Cave Spring, Ga.

Treatise on Blood and Skin Diseases mailed free. THE SWIFT SPECIFIC CO., Drawer 3, Atlanta, Ga.

eod&w jan27

Bangor Post Office.

OFFICERS.

A. B. FARNHAM .... Postmaster
E. A. CUMMINGS .... Ass't Postmaster
W. H. S. LAWRENCE .... Money Order Clerk

OFFICE HOURS.

From 7½ A. M. to 8 P. M.; and from 8 to 8½ P. M. daily—Sundays excepted.
On Sundays, from 8½ to 9½ A. M.

Arrival and Departure of Mails.

MAILS CLOSE.

	A. M.	P. M.
Western	6 45	7 25
European Railway	6 00	6 30
Piscataquis R R	6 00	
Ellsworth and Bar Harbor	6 45	6 30
Belfast	6 30	
Bucksport	6 30	6 30
Dixmont	6 30	
East Corinth and Charleston		1 30
Levant and Exeter		1 30
Bradford		1 30
Monroe		1 30
Amherst and Aurora	11 30	

Night train to Boston runs every night. Mail closes Sunday at 6.15 P. M. Collections from street boxes same as on week days.

MAILS ARRIVE.

	A. M.	P. M.
Western	9 30	7 30
European Railway	7 00	7 15
Piscataquis Railroad		7 15
Ellsworth and Bar Harbor	9 00	5 15
Belfast		5 00
Bucksport	7 00	3 00
Dixmont		5 00
East Corinth and Charleston	11 00	
Levant and Exeter	11 00	
Bradford	10 30	
Monroe	10 30	
Amherst and Aurora	11 30	

LETTER CARRIERS.

All letters are delivered free by carriers when addressed to street and number. People should inform their correspondents of above and have their letters addressed accordingly.

Persons leaving their address at the General Delivery can also have their letters sent, but it is much more convenient to have the street and number on, and they will be delivered earlier than if the same is put on at the office. Carriers make two deliveries daily, the first trip supplying the extremes of their routes.

Collections are made morning, noon and evening in season for important mails.

Holidays the Carrier's Window will be open for the delivery of letters from 8½ to 9½ A. M., and from 8 to 8½ P. M. Sundays from 8½ to 9½ A. M.

Any irregularities in the Carrier's department should be reported to the office.

ENVELOPES.

No additional charge will be made for printing the name and request to return, across the left hand upper corner of the envelopes furnished by the Post Office Department (samples of which may be seen at the Cashier's window) when order is in lots of not less than 500.

A request for the return of a letter to the writer, if unclaimed within thirty days or less, written or printed, with the writer's name, post office and State, across the left end of the envelope, on the face side, will be complied with.

The public are earnestly recommended to procure Stamped envelopes with printed return request, as the expense is less, and letters thus endorsed, if not delivered to the persons addressed, are returned to the writer free of charge.

First class envelopes of above furnished at $2.25 per thousand.

Stamps cut from Stamped Envelopes cannot be used to prepay postage. The use of such Stamps is punishable by a fine of fifty dollars. Stamped Envelopes, spoiled in directing, are redeemed at this office.

DOMESTIC POSTAGE

FIRST CLASS.

All Letters must be Prepaid.—Letters for the Mails in the United States, two cents the half ounce or single rate. All matter in writing, whole or in part, subject to first class rates. City letters, two cents half ounce or single rate.

SECOND CLASS.
Newspapers.

All regular newspapers must be prepaid at the office of publication, at the rate of two cents per pound for each issue. The same law applies to dealers.

County papers free, except to letter carrier offices, if papers coming to this office, if published in County, devoted ... to postage. Daily papers published in County, if delivered by carrier, one cent each, to be prepaid by stamps.

Postage to Canada—Same as in the States on letters and papers, prepaid ... ... to ... 10 cents.

THIRD CLASS.

Postage One Cent for Four Ounces.
Newspapers and Periodicals, which includes ... of Second Class, when sent by transient ...

Postage One Cent for Two Ounces.
Books (printed), circulars, and other matter wholly printed, proof sheets and corrected proof sheets, manuscript copy accompanying the same.

FOURTH CLASS.

Postage One Cent for each Ounce.
... cards, card board and other flexible material, flexible patterns, letter envelopes and letter ..., merchandise, ... ornamented ... sample cards, ... of ..., metals, ..., seeds, cuttings, bulbs, roots, scions, ... paintings in oil or water colors, ... patterns, photographic, playing cards, ... cards, address tags, paper sacks, ... paper with printed advertisements ... Bill heads, letter heads, envelopes, and ... matter of the same person ... the ... upon which is not designed to instruct ... cultivate the mind or taste, or impart general information, and any other matter not included ... for third class, and which is not in its ... or nature liable to destroy, deface or otherwise damage the contents of the mail bag or harm ... of any one engaged in the postal service. ... of third or fourth class the sender's ... his own name or address with the word ... without extra charge for postage.

... and fourth class matter may be registered ... first class, on payment of the register fee ... cents.

ADVERTISED LETTERS.

... letters remaining in the office are advertised ... a day of each week. If not claimed in one ... thereafter, they are then forwarded to the ... Letter office.

MONEY ORDERS.

... attention is called to the Money Order ... as a safe and cheap method of transmitting ... through the mails. Orders are issued ... not more than one hundred dollars. Larger ... can be transmitted to the same person, at ... time, by additional orders.

RATES.

...rders not exceeding $10.	8 cents
$10 and not exceeding $15	10 cents
$15 and not exceeding $30	15 cents
$30 and not exceeding $40	20 cents
$40 and not exceeding $50	25 cents
$50 and not exceeding $60	30 cents
$60 and not exceeding $70	35 cents
$70 and not exceeding $80	40 cents
$80 and not exceeding $100	45 cents

... notes can also be obtained payable at any order office for any sum less than $5.00 for three cents.

... Money Order may include any amount ... one cent to one hundred dollars inclusive, ... must not contain a fractional part of a cent.

Money Orders can also be obtained on England, Ireland, Scotland, Wales, Switzerland and German States.

Never put Money in a Letter—Always Procure a Money Order.

If money is to be remitted, a Postal Money Order should be obtained. If upon points where there is no Money Order Office, then the letter should be Registered. Money should never be enclosed in an ordinary letter.

Office Hours—From 8 A. M. to 8 P. M.

REGISTRY DEPARTMENT.

All valuable letters should be Registered, unless a Money Order is obtained. Under the present system of Registration, letters are transmitted with perfect safety.

Letters may be Registered by paying postage in full and a Registration fee in stamps for ... United States, ... 10 cents

Great Britain and Ireland, and all countries having a postal treaty with the United States, ... 10 cents

Office Hours—From 8 A. M. to 8 P. M.

FOREIGN POSTAGE

...

DISFIGURING HUMORS HUMILIATING ERUPTIONS Itching and Burning! TORTURES

I have tried for eleven years to have my wife cured of a terrible skin disease. The Cuticura Remedies (Cuticura Resolvent, the new Blood Purifier, internally, and Cuticura, the great Skin Cure, and Cuticura Soap, an exquisite Skin Beautifier, externally) have done in six weeks what I have tried for eleven years to have done. You shall have the particulars as soon as I can give them to you, and as we are so well known in this part of the country, it will benefit you, and the remedies will cure all who use them.

MAYSVILLE, KY. CHAS. H. WHITE.

BLOTCHES CURED.

I used your Cuticura Remedies for Blotches, and am completely cured, to my inexpressible joy. Cuticura Soap is the best I have ever used, and to the profession it is invaluable for cleansing the skin, thereby removing all "cork," grease, paint, and all the stuff used by them, leaving the skin pure and white and soft. My greatest pleasure is in recommending such an article.

H. MACK,
Champion Comique Roller Skater.
Youngstown, Ohio.

SALT RHEUM.

I have had the Salt Rheum for about three years, and have spent time and money to get it cured, without success, until I tried the Cuticura Remedies, which are doing the work.

G. J. YOUNG.

Marshfield, Coos County, Oregon.

$200 FOR NOTHING.

Having paid about $200 to first-class doctors to cure my baby, without success, I tried the Cuticura remedies, which completely cured after using three bottles.

WM. GORDON

87 Arlington Av., Charlestown, Mass.

Sold everywhere. Price Cuticura, 50 cts.; Resolvent, $1; Soap, 25 cts. POTTER DRUG AND CHEMICAL CO. Boston, Mass.

Send for "How to Cure Skin Diseases."

CUTICURA SOAP for Rough, Chapped and Red, Greasy Skin and Hands.

CATARRH

Complete Treatment, with Inhaler, for every form of Catarrh, $1.

ASK FOR

SANFORD'S RADICAL CURE.

Head Colds, Watery Discharges from the Nose and Eyes, Ringing Noises in the Head, Nervous Headache and Fever instantly relieved.

Choking mucus dislodged, membrane cleansed and healed, breath sweetened, smell, taste, and hearing restored, and ravages checked.

Cough, Bronchitis, Droppings into the Throat, Pains in the Chest, Dyspepsia, Wasting of Strength and Flesh, Loss of Sleep, etc., cured.

One bottle Radical Cure, one box Catarrhal Solvent and one Dr. Sanford's Inhaler, in one package, of all druggists for $1.00. Ask for SANFORD'S RADICAL CURE, a pure Distillation of Witch Hazel, Am. Pine, Ca. Fir, Marigold, Clover Blossoms, etc.

Potter Drug and Chemical Co., Boston.

New life for shattered Nerves, Paralyzed Muscles and Weakened Organs. Collins' Voltaic Electric Plaster instantly affects the nervous system and banishes pain. ... A perfect Electro-Galvanic Battery combined with a highly medicated Plaster for 25c. All druggists.

mch17 WS&wlm

A MARVELOUS STORY

TOLD IN TWO LETTERS.

FROM THE SON: "75 Cedar St., New York, Oct. 28, 1882.

"Gentlemen: My father resides at Glover, Vt. He has been a great sufferer from Scrofula, and the inclosed letter will tell you what a marvelous effect

Ayer's Sarsaparilla

has had in his case. I think his blood must have contained the humor for at least ten years, but it did not show, except in the form of a scrofulous sore on the wrist, until about five years ago. From a few spots which appeared at that time, it gradually spread so as to cover his entire body. I assure you he was terribly afflicted, and an object of pity, when he began using your medicine. Now, there are few men of his age who enjoy as good health as he has. I could easily name fifty persons who would testify to the facts in his case.

Yours truly,
W. M. PHILLIPS."

FROM THE FATHER: "It is both a pleasure and a duty for me to state to you the benefit I have derived from the use of

Ayer's Sarsaparilla.

Six months ago I was completely covered with a terrible humor and scrofulous sores. The humor caused an incessant and intolerable itching, and the skin cracked so as to cause the blood to flow in many places whenever I moved. My sufferings were great, and my life a burden. I commenced the use of the SARSAPARILLA in April last, and have used it regularly since that time. My condition began to improve at once. The sores have all healed, and I feel perfectly well in every respect—being now able to do a good day's work, although 73 years of age. Many inquire what has wrought such a cure in my case, and I tell them, as I have here tried to tell you, AYER'S SARSAPARILLA. Glover, Vt., Oct. 21, 1882.

Yours gratefully,
HIRAM PHILLIPS."

AYER'S SARSAPARILLA cures Scrofula and all Scrofulous Complaints, Erysipelas, Eczema, Ringworm, Blotches, Sores, Boils, Tumors, and Eruptions of the Skin. It clears the blood of all impurities, aids digestion, stimulates the action of the bowels, and thus restores vitality and strengthens the whole system.

PREPARED BY

Dr. J. C. Ayer & Co., Lowell, Mass.

Sold by all Druggists, $1, six bottles for $5.

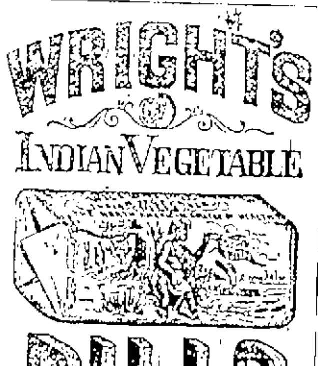

CURE

All Bilious Complaints.

They are perfectly safe to take, being PURELY VEGETABLE and prepared with the greatest care from the best drugs. They relieve the sufferer at once by carrying off all impurities through the bowels. All druggists. 25c. a Box.

E. Ferrett, Agt., 372 Pearl St. N.Y.

sept1 eod&wly

Hale's Honey the great cough cure, 25c., 50c. & $1
Glenn's Sulphur Soap heals & beautifies, 25c.
German Corn Remover kills Corns & Bunions
Hill's Hair and Whisker Dye—Black and Brown, 50c.
Pike's Toothache Drops cure in 1 Minute, 25c
Dean's Rheumatic Pills are a sure cure, 50c.

jan21 eod&wly

WILBOR'S COMPOUND OF PURE COD LIVER OIL AND LIME.

Wilbor's Compound of Pure Cod Liver Oil and Lime. The advantage of this compound over the plain Oil is, that the nauseating taste of the Oil is removed and the whole rendered entirely palatable. The offensive taste of the Oil has long acted as a great objection to its use; but in this form the trouble is entirely obviated. A host of certificates might be given here to testify to the excellence and success of "Wilbor's Cod Liver Oil and Lime"; but the fact that it is regularly prescribed by the medical faculty, is sufficient. For sale by A. B. WILBOR, Chemist, Boston, and all druggists.

march20 eod&wlm

PATENTS.
R. H. EDDY,

NO. 76 STATE ST., OPPOSITE KILBY, BOSTON

Secures Patents in the United States; also in Great Britain, France and other foreign countries. Copies of the claims of any Patent furnished by remitting one dollar. Assignments recorded at Washington. *No agency in the United States possesses superior facilities for obtaining Patents or ascertaining the patentability of inventions.*

R. H. EDDY, Solicitor of Patents.

TESTIMONIALS.

"I regard Mr. Eddy as one of the *most capable and successful* practitioners with whom I have had official intercourse.

CHAS. MASON, Commissioner of Patents

"Inventors cannot employ a person more trustworthy or more capable of securing for them an early and favorable consideration at the Patent Office.

EDMUND BURKE,
late Commissioner of Patents."

BOSTON, October 19, 1870.

R. H. EDDY, Esq.—Dear Sir: you procured for me, in 1840, my first patent. Since then you have acted for and advised me in hundreds of cases, and procured many patents, reissues and extensions. I have occasionally employed the best agencies in New York, Philadelphia and Washington, but I still give you almost the whole of my business in your line, and advise others to employ you.

Yours truly, GEORGE DRAPER.

Boston, January 1, 1885. MWFly

AYER'S PILLS.

A large proportion of the diseases which cause human suffering result from derangement of the stomach, bowels, and liver. AYER'S CATHARTIC PILLS act directly upon these organs, and are especially designed to cure the diseases caused by their derangement, including **Constipation, Indigestion, Dyspepsia, Headache, Dysentery,** and a host of other ailments, for all of which they are a safe, sure, prompt, and pleasant remedy. The extensive use of these PILLS by eminent physicians in regular practice, shows unmistakably the estimation in which they are held by the medical profession.

These PILLS are compounded of vegetable substances only, and are absolutely free from calomel or any other injurious ingredient.

A Sufferer from Headache writes:

"AYER'S PILLS are invaluable to me, and are my constant companion. I have been a severe sufferer from Headache, and your PILLS are the only thing I could look to for relief. One dose will quickly move my bowels and free my head from pain. They are the most effective and the easiest physic I have ever found. It is a pleasure to me to speak in their praise, and I always do so when occasion offers.

W. L. PAGE, of W. L. Page & Bro."

Franklin St., Richmond, Va., June 3, 1882.

"I have used AYER'S PILLS in numberless instances as recommended by you, and have never known them to fail to accomplish the desired result. We constantly keep them on hand at our home, and prize them as a pleasant, safe, and reliable family medicine. FOR DYSPEPSIA they are invaluable.

J. T. HAYES."

Mexia, Texas, June 17, 1882.

The REV. FRANCIS B. HARLOWE, writing from Atlanta, Ga., says: "For some years past I have been subject to constipation, from which, in spite of the use of medicines of various kinds, I suffered increasing inconvenience, until some months ago I began taking AYER'S PILLS. They have entirely corrected the costive habit, and have vastly improved my general health."

AYER'S CATHARTIC PILLS correct irregularities of the bowels, stimulate the appetite and digestion, and by their prompt and thorough action give tone and vigor to the whole physical economy.

PREPARED BY

Dr. J. C. Ayer & Co., Lowell, Mass.

Sold by all Druggists.

YOUNG, OLD, AND MIDDLE-AGED.

All experience the wonderful beneficial effects of

Ayer's Sarsaparilla.

Children with Sore Eyes, Sore Ears, or any scrofulous or syphilitic taint, may be made healthy and strong by its use.

Sold by all Druggists, $1, six bottles for $5.

Fistula AND PILES

Cured without the use of the knife. WILLIAM READ (M. D., Harvard, 1842) and ROBERT M. READ (M. D., Harvard, 1876), Evans House, No. 175 Tremont St., Boston, treat FISTULA, PILES AND ALL DISEASES OF THE RECTUM without detention from business. References given. Send for a pamphlet. Office Hours, 11 A. M. to 4 P. M. (except Sundays).

feb ... eod ... ly

MISS BEECHER'S

Hair or Whisker Dye

For Hair and Whiskers. Will change light or gray hair to a jet black, dark brown or auburn color. It contains no sugar of lead, or other deleterious ingredient. It requires but a single application to effect its purpose. Washing is NOT required after dyeing, as in the case of other dyes. It is not two separate articles (as are most hair dyes), but a single combination, and experienced wholesale druggists, who have handled all the various dyes, pronounce it the best single preparation for changing the color of the hair which has ever been brought to their notice.

Price, 50 Cents. Satisfaction guaranteed in every case, or the money refunded. Prepared only by Dr. G. W. THOMPSON, Rockland, Me. Sold by all dealers.

Used extensively by ladies, many buying as high as one dozen bottles at a time.

nov4 eodly

STATE OF MAINE.

PENOBSCOT, SS.

CLERK'S OFFICE,
SUPREME JUDICIAL COURT,
BANGOR, Feb. 28th, 1885.

Notice is hereby given that J. Willis Crosby of Dexter, in Penobscot County, has this day filed in this office, notice of his intention to apply at the next term of said Court, to be holden in said County, at Bangor, on the first Tuesday of April, 1885, for admission to the Bar.

C. F. SWEET, Clerk.

mar 2 3t

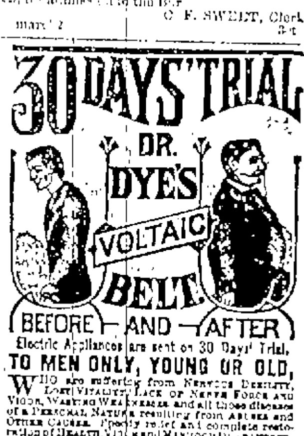

Electric Appliances are sent on 30 Days' Trial, TO MEN ONLY, YOUNG OR OLD, WHO are suffering from NERVOUS DEBILITY, LOST VITALITY, LACK OF NERVE FORCE AND VIGOR, WASTING WEAKNESSES and all those diseases of a PERSONAL NATURE resulting from ABUSES and OTHER CAUSES. Speedy relief and complete restoration of HEALTH, VIGOR and MANHOOD GUARANTEED. The grandest discovery of the Nineteenth Century. Send at once for Illustrated Pamphlet free. Address

VOLTAIC BELT CO., MARSHALL, MICH.

my10 eod&wly—20

BLANKS of every description printed, at the shortest notice, at the Whig and Courier Job Office.

feb23 B. A. BURR.

MOTHERS!
LOOK INTO THE MERITS OF THE

SOLAR TIP SHOES

FOR YOUR BOYS. They are a GREAT SAVING in MONEY, and your boy will be pleased. None genuine without trade-mark and "John MUNDELL & Co." on each pair. Beware of imitations with names sounding similar to Solar Tip. THESE SHOES ... disappointment ... THESE SHOES, for they are as good ... recommend them, and your dealer will say so too.

"GRATEFUL—COMFORTING."

EPPS' COCOA.

BREAKFAST.

"By a thorough knowledge of the natural laws which govern the operations of digestion and nutrition, and by a careful application of the fine properties of well-selected Cocoa, Mr. Epps has provided our breakfast tables with a delicately-flavored beverage which may save us many heavy doctors' bills. It is by the judicious use of such articles of diet that a constitution may be gradually built up until strong enough to resist every tendency to disease. Hundreds of subtle maladies are floating around us ready to attack wherever there is a weak point. We may escape many a fatal shaft by keeping ourselves well fortified with pure blood and a properly nourished frame."—Civil Service Gazette.

Made simply with boiling water or milk. Sold only in half-pound tins by Grocers, labelled thus:

JAMES EPPS & CO., Homœopathic Chemists, London, England

july1 TuTh&wly

NOTICE.

I hereby forbid all persons harboring or trusting my wife Mary, as I shall pay no bills of her contracting after this date.

JOHN McHUGH.

Bangor, March 23d, 1885. 3tTu&w*

FILES! — — FILES!

Now is the Time to Sharpen Up

and get ready for business. I have on hand

1,000 Dozen Files

As I am finishing off 150 dozen per week, which I am selling at

The Lowest Prices.

And will warrant them equal to any imported. Call and see them.

Old Files Re-cut as usual.

JOB COLLETT - - - Exchange St.

Jan1

To the Honorable Judge of Probate for the County of Penobscot.

The undersigned, administrator of the estate of Annie M. Nolan, late of Oldtown, in said County, deceased, respectfully represents that the goods and chattels, rights and credits of said deceased are not sufficient to pay her just debts and charges of administration.

Wherefore your petitioner prays your Honor to grant him power to sell by license at public or private sale, and convey the whole of the following described real estate of the deceased, as the residue would be greatly depreciated by a sale of any portion, viz:

Homestead, lying on the west side of the Bennock road in Old Town, and being the same premises conveyed to said Annie M. Nolan by John A. Nolan by deed dated August 1st, 1874, and recorded Vol. 470, page 48, Penobscot Registry. Also, lot of land lying next north of said homestead, being the northerly half of the north half of lot No. 1, in the Cobb Tract, and the same premises conveyed to said Annie M. Nolan by Lydia J. and David Runnels, by deed dated May 15, 1880, and recorded Vol. 514, page 286, Penobscot Registry, to satisfy said debts, expenses of sale, and charges of administration.

Said real estate is the same described in a deed recorded in the Registry of Deeds of said County, Vol. 470 and 514, pages 48 and 286.

DAVID NORTON, Adm'r.

Old Town, Mar. 2, 1885.

STATE OF MAINE.

PENOBSCOT, SS. Court of Probate, February Term, A. D. 1885.

Upon the foregoing petition, Ordered, That said petitioner give public notice to all persons interested, by causing a copy of the petition, and this order thereon, to be published three weeks successively in the Bangor Daily Whig and Courier, a newspaper published in Bangor, in said County, that they may appear at a Court of Probate for said County, to be holden at the Probate Office in said Bangor, on the last Tuesday in March next, at ten of the clock in the forenoon, and show cause, if any they have, why the prayer of said petitioner should not be granted.

JAMES H. BURGESS, Judge.

Attest: AMBROSE C. FLINT, Register.

A true copy of the petition and order thereon.

Attest: AMBROSE C. FLINT, Register.

mch9 3tw

SAFE 7% SECURITIES — BONDS AND MORTGAGES

NEGOTIATED BY THE

FIRST NATIONAL BANK, Corning, Iowa

(Successor to Geo. W. Frank & Dawes.)

Choice First Mortgages in the best farming districts in Iowa, Missouri, Kansas and Nebraska. Interest paid at your own home in N. Y. Exchange.

TWELVE YEARS' EXPERIENCE

Investing for Private Investors and Trust Funds. "NOT HOW MUCH, BUT HOW WELL," is our Motto in Loaning. Send for circular giving full particulars as to loans, references, etc. Interest from Date of Receipt of Money. CORRESPONDENCE SOLICITED.

CHARLES NORTON, Cash'r. LEW E. DARROW, Pres't.

Refer to { GILMAN, SON & Co., Bankers, N. Y. City. MERCHANTS NATIONAL BANK, Chicago, Illinois.

jul24 eodly

SHERIFF'S SALE.

PENOBSCOT SS.

Taken on execution and will be sold at Public Auction to satisfy said execution, and all costs and charges of sale, unless said execution is otherwise satisfied, on Wednesday, the 15th day of April, A. D. 1885, at 10 o'clock in the forenoon, at the office of John F. Booth, Room No. 4, Wheelwright & Clark's Block, West Market Square, in Bangor, in said County, the following described parcels of real estate, situate in the town of Kenduskeag, in said County of Penobscot and State of Maine, bounded and described as follows, to wit: Beginning at the southwest corner of lot numbered sixty six, of Pease's survey of the town of Glenburn, thence north 2° east on the west line of said lot, forty three rods, thence south ... east on the south line of the Caleb M. Jackson ... , to the west line of a road leading northerly to the dwelling house of Thomas Kelsar, thence southerly by said road, to the south line of said lot ... north line of said Kelsar's land, thence westerly on said Kelsar's north line to the first described bound and place of beginning, containing fifteen acres, more or less. Also, a certain lot or parcel of land, situated in the town of Kenduskeag, in said County of Penobscot and bounded and described as follows, viz: Beginning at the northwest corner of lot No. 72, Seth Pease's survey of Glenburn and the south west corner of the town of Hudson, thence south ... on the ... line between said Glenburn and Levant, forty six rods and eight links, to the north west corner of lot conveyed to Henry J., John T. and Howard Sargent, to George W. Worster, by deed dated August 10th, 1855, and recorded in the Registry of Deeds for the County of Penobscot, Vol. 306, pages 430 and 431, thence easterly on the north line of the land conveyed as said Sargents to said Worster as aforesaid, one hundred and fifty rods, thence southerly on the ... line of the land conveyed to said Worster as aforesaid, ninety rods and four links to the southeast corner of the land conveyed by said Sargents to said Worster, thence westerly on the south line of the land conveyed to said Worster, one hundred and fifty four rods and fifteen links to the former west line of said Glenburn, thence ... on the former west line of Glenburn, forty five rods to the northwest corner of land conveyed by said Sargents to Caleb M. Jackson, by deed dated August 25th, 1842, and recorded in said Registry, vol. 148, page 158, thence easterly on the north line of the land conveyed by said Sargents to said Caleb M. Jackson, one hundred and fifty six rods to the northeast corner of land conveyed by said Sargents to said Caleb M. Jackson as aforesaid, thence southerly on the east line of the land conveyed to said Caleb M. Jackson as aforesaid, fifty one rods to the north east corner of land conveyed by William Sullivan to Caleb Jackson, by deed dated September 3d, 1855, and recorded in said Registry, volume 130, page 112, thence southerly on the east line of land conveyed to said Caleb Jackson by said Sullivan as aforesaid, forty seven rods to the northwest corner of land conveyed by said Sargents to Henry A. Stackpole, thence easterly on the north line of the land conveyed to said Henry A. as aforesaid, one hundred and seventy five rods to the east line of lot No. 68, said Pease's survey, thence northerly on the east lines of said lots No. 68 and 72, two hundred and eighty rods to the south line of said Hudson; thence westerly on the south line of said Hudson, three hundred and thirty one rods to the place of beginning, and containing three hundred and ninety two acres, as the property of William H. H. Stackpole, said execution debtor, the same having been attached on the original writ on the 31st of December A. D. 1883.

JOHN E. BOOTH, Deputy Sheriff.

Bangor, March 9th, 1885.

march10

FREE TRIAL.

Thousands of cases of Nervous Debility, mental and physical weakness, lost manhood, nervous prostration, results of indiscretions, excesses, etc., are cured by NERVITA. Enough for a ... , and ... Dr. A. G. Olin, Box 242, Chicago, Ill.

FREE! RELIABLE SELF-CURE.

A favorite prescription of one of the most noted and successful specialists in the U.S. (now retired) for the cure of *Nervous Debility, Lost Manhood, Weakness and Decay.* Sent in plain sealed envelope *free.* Druggists can fill it.

Address DR. WARD & CO., Louisiana, Mo.

my19eod&wly—20

CONSUMPTION.

I have a positive remedy for the above disease; by its use thousands of cases of the worst kind and of long standing have been cured. Indeed, so strong is my faith in its efficacy that I will send TWO BOTTLES FREE, together with a VALUABLE TREATISE on this disease, to any sufferer. Give express & P. O. address. DR. T. A. SLOCUM, 181 Pearl St., N. Y.

nov20 eod&wlm

PILES

"Anakesis" gives instant relief, and is an infallible cure for Piles. Price $1, at druggists, or sent prepaid by mail. Sample free. Address "ANAKESIS" Makers, Box 2416 New York.

my19 eod&wly—20

WEAK, UNDEVELOPED PARTS

OF THE HUMAN BODY ENLARGED, DEVELOPED, STRENGTHENED, etc., is an interesting advertisement long run in our paper. ... no humbug about this. On the contrary, the advertisers are very highly endorsed. Interested ... may get sealed circulars giving all particulars by addressing ERIE MEDICAL CO., Buffalo, N. Y.—Toledo Evening Bee.

my19—eod&wly20

The People's Choice!

BRITISH AMERICAN

STANDARD LINIMENT.

The purest and most reliable family medicine in the market. For sale by A. M. ROBINSON, JR., No. 1 Granite Block, East Side Kenduskeag Bangor, Me.

Prepared by E. P. KNOWLTON, Proprietor and Manufacturer, Bangor, Me.

Jan8 eodlf

JOHN S. KIMBALL & SON,

AUCTIONEERS,

General Ins. and Real Estate Agency

128 Exchange Street.

Loans and Mortgages Negotiated.

Proofs made for Life, Fire and Accident Insurance policies.

July28 lyr

Railroads and Steamships.

Maine Central Railroad

Arrangement of Trains,

IN EFFECT OCT. 19, 1884

—STANDARD TIME.—

Until further notice, trains leave Bangor as follows:

GOING EAST.

7.00 A. M. For Mattawamkeag, Vanceboro, St. John, St. Stephen, St. Andrews, Houlton, Woodstock and all intermediate stations, including those between ... and Northern Aroostook ...

7.30 P. M. Night Express train for ... and Northern Aroostook ...

7.15 A. M., 11.40 A. M. For Oldtown and Bangor & Piscataquis R. R.

2.40 A. M., For Oldtown and Milford.

4.45 P. M. For Oldtown.

GOING WEST.

7.15 A. M. For Portland and Boston, ... running over both lines to Portland, ... with other Railroads at ... to Portland at 12.45 P. M., and ... in season for all trains West ...

7.45 P. M. For Portland and Boston ... (NIGHT TRAIN), with Pullman ... the ... entire train running ... without change, arriving at Portland ... M. and Boston 8.25 A. M.

1.15 P. M. Mixed train for Waterville, ... at Newport for Dexter, and ...

Night trains between Bangor and ... every night, Sundays included.

BUCKSPORT BRANCH.

7.00 A. M., 5.00 P. M., for Bucksport. ... in Bucksport, 8.... A. M., and ... P. M. ... Leave Bucksport, 5.30 A. M., ... P. M. ... in Bangor, 6.50 A. M., and ... P. M.

MT. DESERT BRANCH

And Connecting Steamboat Lines.

Trains leave Bangor at 7.00 A. M., ... at ... Bar Harbor, ... Mt. Desert Ferry with ... Millbridge, Jonesport, Machias ... and ... ... Mt. Desert Ferry.

Trains leave Bar Harbor ... Mt. Desert Ferry ... 5.00 A. M. and 2.30 P. M. ...

The Steamer City of Richmond ... Desert Ferry every Monday ... at ... Millbridge, ... Bangor to connect with ... , Portland ... Bar Harbor ...

Steamer ... leaves Mt. Desert Ferry ... Bar Harbor, every week day ... Sullivan and Bar Harbor ... on the morning train from ... connect with trail ...

ARRIVALS.

5.45 A. M. Night train from ... 6.15 A. M. from Vanceboro ... 8.55 A. M. from Oldtown ... 11.50 A. M., from Bar Harbor and Bangor & Piscataquis R. R. ... 1.45 P. M. mixed from Waterville, East and Dexter ... 4.45 P. M. from Mattawamkeag ... P. M. from Oldtown and Bangor & Piscataquis R. R. ... 6.45 P. M. ... from ... Bucksport ... P. M., from Boston, Portland, &c.

NOTE—The ... of arrival and departure ... is that at Maine Central Depot ... a difference of five minutes should ...

Through Tickets to principal points West by all routes are on sale at the ... Office. For Pullman Berths or other ... or telephone A. W. Benson, Ticket Agent.

PAYSON TUCKER,
Vice President and General Manager.

F. E. BOOTHBY,
General Pass. and Ticket Agent.

Jan'y 2, 1885.

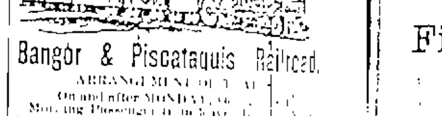

Bangor & Piscataquis Railroad.

ARRANGEMENT OF TRAINS.

On and after MONDAY, ... Morning Passenger train leaves ... Central Depot, at 7.15 A. M., ... A. M., for Greenville ... arriving ... Greenville at 12.05 P. M.

A Mixed Train leaves Bangor ... at 11.45 A. M., arriving in ... at ... P. M., and Greenville at ... P. M.

A Mixed Train leaves Greenville ... and Dover and Foxcroft at ... A. M., ... Bangor, Exchange Street, at ... P. M.

Passenger Train leaves Moosehead ... P. M., Dover and Foxcroft at ... P. M., ... Bangor, Exchange Street, at ... P. M., with Maine Central Railroad ... for Portland and Boston.

Railway connection at Milo ... with B. & K. W. R. R., from Brownville ... from Works, and at Monson ... on Monson Railroad.

STAGE CONNECTIONS.

At South Sebec, daily ... Harmony.

At Milo Village, daily, for ...

At Guilford, daily, for Parkman.

ARTHUR BROWN, Supt.

Oct. 13th, 1884.

Boston & Bangor S. S. Co.

WINTER ARRANGEMENT.

COMMENCING DECEMBER 23D 1884

Trains will leave Bangor for ... connections on board ...

STEAMER KATAHDIN,

Capt. F. C. Homer,

For Searsport, Belfast, Camden, Rockland, Boston (weather and ice permitting) every MONDAY and THURSDAY at ... A. M.

RETURNING,

Leave Boston, TUESDAYS and FRIDAYS at ... P. M. From Rockland, Camden, ... Searsport, Wednesdays and Saturdays, ... upon arrival of the steamer from Boston.

HENRY T. SANBORN, Agent, Bangor.
J. W. PATTERSON, Agent, Boston.
JAS. LITTLEFIELD, ...
WILLIAM H. HILL, Jr., Gen'l Manager, Boston.

Bangor, Dec. 20th, 1884.

Boston via Steamer from Portland.

The First Class Steamers TREMONT AND JOHN BROOKS ... Bernards ... Wharf, Portland ... at 7 o'clock (Sundays excepted).

Through tickets ... at ... R. R. ... These boats afford a superior ... to ... who desire to spend a few hours in Portland ... passengers not only effect a saving ... avoid the expense and inconvenience of arriving in Boston at night.

J. F. LISCOMB, Gen'l Agent, Portland.

... 20

ALLAN LINE

ROYAL MAIL STEAMERS.

REGULAR SERVICES BETWEEN

PORTLAND and LIVERPOOL via LONDONDERRY.	BALTIMORE and LIVERPOOL via LONDONDERRY.

GLASGOW and BOSTON. GLASGOW and GALWAY to DERRY. PHILADELPHIA & DERRY.

CABIN $60 TO $100. INTERMEDIATE $30

STEERAGE, at Lowest Rates.

THE ONLY LINE CALLING AT GALWAY.

For further information apply to

H. & A. ALLAN, Agents,
MONTREAL, and 80 STATE ST., BOSTON.

march27

COOK'S ACCOMMODATION.

Between Cherryfield, Sullivan and Bangor.

Leave Cherryfield every ... (excepted) at 6.00 A. M., Millbridge ... Steuben at 10.00 A. M., ... arriving at Sullivan in season for ... take stage and ... at the steamer ... 1.30 P. M., to connect with 2.00 P. M. ... Mt. Desert Ferry, arriving at Bangor at 4.45 P. M.

RETURNING, leave Bangor every ... (Sundays excepted) on the Mt. Desert Branch of the Maine Central Railroad ... at 7.00 A. M.

Leave Sullivan at 10.15 A. M. on arrival of the Steamer from ... the morning train from the West) arriving at Millbridge at ... P. M., and Cherryfield about 6.00 P. M.

H. M. COOK, Proprietor.

(Company)

nov29

100 Boxes Lemons,

100 Boxes Messina Oranges,
75 Boxes Florida Oranges,
50 Cases Valencia Oranges,

From Auction Sales, to arrive this day and for sale in lots to suit the trade by

AYER & PLUMMER,

Nos. 20 Broad Street and 76 Pickering Square.

march4 Comp ...

AMERICAN HOUSE,

BOSTON - HENRY B. RICE & CO.

New Departure.

American Plan, $3.00 per DAY and upwards.
Rooms only, $1.00 per DAY and upwards.

Refitted and Greatly Improved

By Recent Alterations.

mch10 TuTh&Sly

PRINTING of every description, neatly and cheaply executed at the Whig & Courier Job Office, Post Office Avenue.

feb21 eTb B. A. BURR, Proprietor.

BY BO...

BAN...

Daily Whig ...

PUBLISHED ...

No. 1, East End Ko...

"BOUTELL...

O. A. BOUTELLE.

TERMS—$6.00 per year ... $2.00 for three months ...

THE BANGOR W...

IS PUBLISHED ...

the Office of the DAI... Two Dollars per Year ...

AGEN...

S. M. PETTENGILL & C... and 38 Broadway, New ... Agents for receiving A... scriptions for this Paper ... S. R. NILES, Agent, Sc... Boston.

GEO. P. ROWELL & CO. ... New York.

T. C. EVANS, 2, 4 and 8 ... HORACE DODD, Agent, ... Boston.

J. H. BATES, Agent, 41 ...

Subscriptions must in ... vance.

The date affixed to the ... time to which the subscrip... Renewed when the ...

Business ...

If You Intend ...

H. W. J...

ASBES...

LIQUID P...

These paints are made ... and are unexcelled for their ...

FOR SA...

HENRY Mc...

feb25

City Dru...

SOAP MAK...

... large as ...

First Sort...

AT LOW ...

All Other Ma... Making

Wm. E. MAN...

City Drug...

march7

ADVERT...

...

"I Am Going to...

SEE PR...

Silver Watches ... to $15.00.
Gold Watches fr... to $100.00.
Plated Knives, ... $3.00 per doze...
Plated Forks, fr... $8.00 per Doz...
Plated Teaspo... $2.00 to $2.00...
Castors from $2...

Cake Baskets, Card Receivers ... and Ball Room Fans, Bronz... Fancy Basque Ware ... and Fancy Goo...

Sweeping Reduction in Pri...

We have been rushed ...

CHARLES HA...
24 MAIN ST...

march12

WE OFTEN W...

...

No. 21 Main St., Up Stairs.

march18

MARRIAGE, Visiting an... printed in latest styles ... Courier Job Office.

feb22

HARLOW'S DRU...

Trusses! Tr...

Abdominal Suppor... Stockings, and K...

Special attention given to ... goods, and satisfaction ...

Gelatine Lozenges, Englis... ges, all Sorts of Cou... Soda Mint Tablets, ... Cough Syru...

D. B. COUCH...

from a private recipe proved by ... be of the greatest value for ... some Bronchial affections.

Menthol Pencils, Bro... Elixir Guarana, &c., ... acho and Nour...

all at

HARLOW'S DRU...
4 Smith B...

march12

Poor, White & G...

BANKER...

PRIME RAILWAY SECU... ON HAND FOR INVEST... MINNEAPOLIS REAL EST... BONDS FOR SALE AT 101 A... PROPRIETORS OF "POO... OF RAILWAYS." CORR... VITED. 45 WALL ST., ...

oct15

Important if ...

And who can doubt that a...

Furniture and M...

Need an early looking after and ... tion at this season. The accumu... months produce much sickness ... avoided by a small outlay. T... material and labor are lower than ... start early and get the best, befor... sences at

H. S. Brown's, 7...
STETSON'S BLO...

march eod

NEWSPAPERARCHIVE®.com